Traffic Crash Report

OHIO DEPARTMENT OF PUBLIC SAFETY — EDUCATION • SERVICE • PROTECTION

Local Information

Local Report Number *	Crash Severity	Hit/Skip
2015256 6	3 (1 - Fatal, 2 - Injury, 3 - PDO)	☐ 1 - Solved, 2 - Unsolved

☐ Photos Taken ☐ OH-2 ☐ OH-1P ☐ OH-3 ☐ Other

☐ PDO Under State Reportable Dollar Amount

☐ Private Property

Reporting Agency NCIC *: 01820

Reporting Agency Name *: GARFIELD HEIGHTS

Number of Units: 02

Unit in error: 99 (98 - Animal, 99 - Unknown)

County *: 18

☑ City * ☐ Village * ☐ Township *

City, Village, Township *: GARFIELD HTS

Crash Date *: 08/10/2015

Time of Crash: 0718

Day of Week: MON

Degrees / Minutes / Seconds — Latitude ___° ___ / ___.___ // Longitude - ___° ___ / ___.___ //

OR

Decimal Degrees — Latitude 41.427377 Longitude -81.587080

Roadway Division: ☑ Divided ☐ Undivided

Divided Lane Direction of Travel: N (N - Northbound, S - Southbound, E - Eastbound, W - Westbound)

Number of Thru Lanes: 02

Road Types or Milepost[2]: AL - Alley, AV - Avenue, BL - Boulevard, CR - Circle, CT - Court, DR - Drive, HE - Heights, HW - Highway, LA - Lane, MP - Milepost, PK - Parkway, PI - Pike, PL - Place, RD - Road, SQ - Square, ST - Street, TE - Terrace, TL - Trail, WA - Way

Location Route Type[1]: IR

Location Route Number: 480

Loc. Prefix: ☐ N,S, E,W

Location Road name: IR 480 ENTRANCE RAMP

Location Road Type[2]: HW

Route Types[1]: IR - Interstate Route (inc. turnpike), US - US Route, SR - State Route, CR - Numbered County Route, TR - Numbered Township Route

Distance From Reference: ☐ Miles ☐ Feet ☐ Yards

Dir From Ref: ☐ N,S, E,W

OF

Reference Route Type[1]: SR

Reference Route Number: 14

Ref Prefix: ☐ N,S, E,W

Reference Name (Road, Milepost, House #): BROADWAY

Reference Road Type[2]: AV

Reference Point Used: 1 (1 - Intersection, 2 - Mile Post, 3 - House Number)

Crash Location: 03
01 - Not an intersection
02 - Four-way Intersection
03 - T-Intersection
04 - Y-Intersection
05 - Traffic Circle/Roundabout
06 - Five-point, or more
07 - On Ramp
08 - Off Ramp
09 - Crossover
10 - Driveway/Alley Access
11 - Railway Grade Crossing
12 - Shared-Use Paths or Trails
99 - Unknown

☐ Intersection Related

Location of First Harmful Event: 1 (1 - On Roadway, 2 - On Shoulder, 3 - In Median, 4 - On Roadside, 5 - On Gore, 6 - Outside Trafficway, 9 - Unknown)

Road Contour: 1 (1 - Straight Level, 2 - Straight Grade, 3 - Curve Level, 4 - Curve Grade, 9 - Unknown)

Road Conditions — Primary: 01 Secondary: ___
01 - Dry
02 - Wet
03 - Snow
04 - Ice
05 - Sand, Mud, Dirt, Oil, gravel
06 - Water (Standing, Moving)
07 - Slush
08 - Debris*
09 - Rut, Holes, Bumps, Uneven Pavement*
10 - Other
99 - Unknown
* Secondary Condition Only

Manner of Crash Collision/Impact: 7
1 - Not Collision Between Two Motor Vehicles In Transport
2 - Rear-End
3 - Head-On
4 - Rear-to-Rear
5 - Backing
6 - Angle
7 - Sideswipe, Same Direction
8 - Sideswipe, Opposite Direction
9 - Unknown

Weather: 1
1 - Clear
2 - Cloudy
3 - Fog, Smog, Smoke
4 - Rain
5 - Sleet, Hail
6 - Snow
7 - Severe Crosswinds
8 - Blowing Sand, Soil, Dirt, Snow
9 - Other/Unknown

Road Surface: 1
1 - Concrete
2 - Blacktop, Bituminous, Asphalt
3 - Brick/Block
4 - Slag, Gravel, Stone
5 - Dirt
6 - Other

Light conditions — Primary: 1 Secondary: ___
1 - Daylight
2 - Dawn
3 - Dusk
4 - Dark - Lighted Roadway
5 - Dark - Roadway Not Lighted
6 - Dark - Unknown Roadway Lighting
7 - Glare*
8 - Other
9 - Unknown
* Secondary Condition Only

☐ School Zone Related

School Bus Related: ☐ Yes, School Bus Directly Involved ☐ Yes, School Bus Indirectly Involved

☐ Work Zone Related

☐ Workers Present
☐ Law Enforcement Present (Officer/Vehicle)
☐ Law Enforcement Present (Vehicle Only)

Type of Work Zone: ___
1 - Lane Closure
2 - Lane Shift/Crossover
3 - Work on Shoulder or Median
4 - Intermittent or Moving Work
5 - Other

Location of Crash in Work Zone: ___
1 - Before the first Work Zone Warning Sign
2 - Advance Warning Area
3 - Transition Area
4 - Activity Area
5 - Termination Area

Narrative

UNIT #1 AND #2 WERE ON SR 14 (BROADWAY) STOPPED AT THE TRAFFIC LIGHT. UNIT #1 WAS IN THE CURB LANE AND UNIT #2 WAS IN THE PASSING LANE. THE LIGHT TURNED GREEN AND BOTH UNITS BEGAN TO TURN LEFT IN THEIR RESPECTIVE LANES. UNIT #1 CLAIMS UNIT #2 WENT INTO HER LANE WHILE TURNING, STRIKING HER VEHICLE. UNIT #2 CLAIMS UNIT #1 WENT INTO HIS LANE WHILE TURNING, STRIKING HIS VEHICLE. THIS OFFICER WAS UNABLE TO DETERMINE WHO WAS AT FAULT FOR THE MVA. UNIT #2 HAD A TRAILER BEARING OH REGISTRATION TQK9208. PASSENGER IN UNIT #2 IS FROM MEXICO AND DOESN'T SPEAK ENGLISH.

Diagram

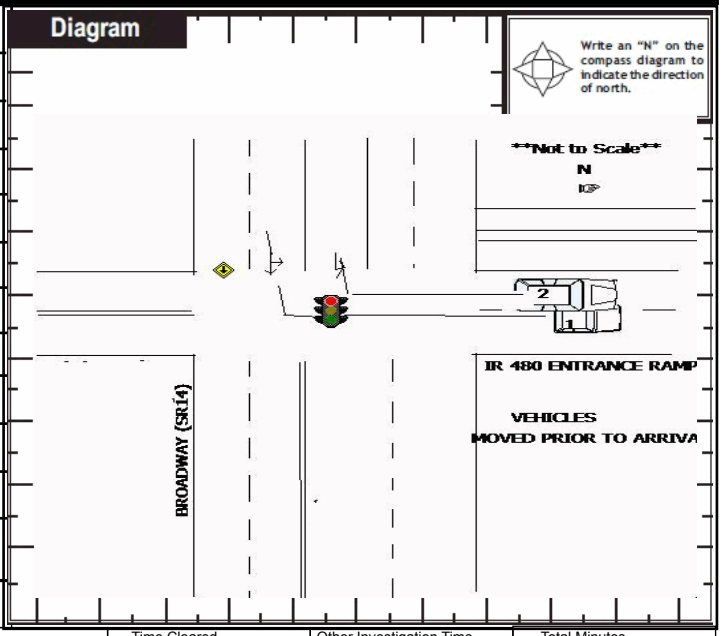

Report Taken By: ☑ Police Agency ☐ Motorist ☐ Supplement (Correction or Addition to an Existing Report Sent to ODPS)

Date Crash Reported	Time Crash Reported	Dispatch Time	Arrival Time	Time Cleared	Other Investigation Time	Total Minutes
08/10/2015	0718	0721	0736	1244	0	0

Officer's Name *	Officer's Badge Number	Checked By	Page of
C. Bruno	021	L07 D. Bailey	

HSY7001 (Rev 01/12)

OHIO DEPARTMENT OF PUBLIC SAFETY
EDUCATION · SERVICE · PROTECTION

Unit

Local Report Number * 2015256 6

Unit Number: 01

Owner Name: Last, First, Middle: WILLIAMS STEPHANIE D (☑ Same As Driver)

Owner Phone Number - inc. area code: 314-503-8354 (☑ Same As Driver)

Damage Scale: 3
1 - None
2 - Minor
3 - Functional
4 - Disabling
9 - Unknown

Damaged Area: Front 02, 03, 04, 05, 06, 07, 08, 09, 10 Rear

Owner Address, City, State, Zip (☑ Same As Driver): 11822 M L KING CLEVELAND OH 44105

LP State: OH
License Plate Number: GFJ6562
Vehicle Identification Number: 1G4GD5ED0BF253911
Occupants: 01

Vehicle Year: 2011
Vehicle Make: BUIC Buick
Vehicle Model: LES Lesabre
Vehicle Color: CRM Cream/Ivory

☐ Proof of Insurance Shown
Insurance Company: PROGRESSIVE
Policy Number: 57921476-18
Towed By:

Carrier Name, Address, City, State, Zip:
Carrier Phone - include area code:

US DOT:
HM Placard ID No.:
HM Class Number:

Vehicle Weight GVWR/GCWR:
1 - Less Than or Equal to 10k Lbs.
2 - 10,001 to 26,000 Lbs
3 - More Than 26,000 Lbs.

☐ Hazardous Material Released

Cargo Body Type: 01
01 - No Cargo Body Type/Not Applicable
02 - Bus/Van(9-15 Seats, Inc.Driver)
03 - Bus(16+ Seats, Inc Driver)
04 - Vehicle Towing Another Vehicle
05 - Logging
06 - Intermodal Container Chassis
07 - Cargo Van/Enclosed Box
08 - Grain, Chips, Gravel
09 - Pole
10 - Cargo Tank
11 - Flat Bed
12 - Dump
13 - Concrete Mixer
14 - Auto Transporter
15 - Garbage/Refuse
99 - Other/Unknown

Trafficway Description: 4
1 - Two-Way, Not Divided
2 - Two-Way, Not Divided, Continuous Left Turn Lane
3 - Two-Way, Divided, Unprotected (Painted or Grass>4 Ft.) Median
4 - Two-Way, Divided, Positive Median Barrier
5 - One-Way Trafficway

☐ Hit / Skip Unit

Non-Motorist Location Prior to Impact:
01 - Intersection - Marked Crosswalk
02 - Intersection - No Crosswalk
03 - Intersection - Other
04 - Midblock - Marked Crosswalk
05 - Travel Lane - Other Location
06 - Bicycle Lane
07 - Shoulder/Roadside
08 - Sidewalk
09 - Median/Crossing Island
10 - Driveway Access
11 - Shared-Use Path or Trail
12 - Non-Trafficway Area
99 - Other/Unknown

Type of Use: 1
1 - Personal
2 - Commercial
3 - Government

☐ In Emergency Response

Unit Type: 04
99 - Unknown or Hit/Skip

Passenger Vehicle (less than 9 passengers)
01 - Sub-Compact
02 - Compact
03 - Mid Size
04 - Full Size
05 - Minivan
06 - Sports Utility Vehicle
07 - Pickup
08 - Van
09 - Motorcycle
10 - Motorized Bicycle
11 - Snowmobile/ATV
12 - Other Passenger Vehicle

Med/Heavy Trucks or Combo Units>10k lbs
13 - Single Unit Truck or Van 2axle,6 tires
14 - Single Unit Truck 3+ axles
15 - Single Unit Truck/Trailer
16 - Truck/Tractor(Bobtail)
17 - Tractor/Semi-Trailer
18 - Tractor/Double
19 - Tractor/Triples
20 - Other Med/Heavy Vehicle

☐ Has HM Placard

Bus/Van/Limo (9 or More Including Driver)
21 - Bus/Van (9-15 Seats, Inc Driver)
22 - Bus(16+ Seats, Inc Driver)

Non-Motorist
23 - Animal with Rider
24 - Animal with Buggy, Wagon, Surrey
25 - Bicycle/Pedacyclist
26 - Pedestrian/Skater
27 - Other Non-Motorist

Special Function: 01
01 - None
02 - Taxi
03 - Rental Truck (Over 10K Lbs)
04 - Bus - School (Public or Private)
05 - Bus - Transit
06 - Bus - Charter
07 - Bus - Shuttle
08 - Bus - Other
09 - Ambulance
10 - Fire
11 - Highway/Maintenance
12 - Military
13 - Police
14 - Public Utility
15 - Other Government
16 - Construction Equip.
17 - Farm Vehicle
18 - Farm Equipment
19 - Motorhome
20 - Golf Cart
21 - Train
22 - Other (Explain in Narrative)

Most Damaged Area: 07
01 - None
02 - Center Front
03 - Right Front
04 - Right Side
05 - Right Rear
06 - Rear Center
07 - Left Rear
08 - Left Side
09 - Left Front
10 - Top and Windows
11 - Undercarriage
12 - Load/Trailer
13 - Total (All Areas)
14 - Other
99 - Unknown

Impact Area: 07

Action: 9
1 - Non-Contact
2 - Non-Collision
3 - Striking
4 - Struck
5 - Striking/Struck
9 - Unknown

Pre-Crash Actions: 06
99 - Unknown

Motorist
01 - Straight Ahead
02 - Backing
03 - Changing Lanes
04 - Overtaking/Passing
05 - Making Right Turn
06 - Making Left Turn
07 - Making U-Turn
08 - Entering Traffic Lane
09 - Leaving Traffic Lane
10 - Parked
11 - Slowing or Stopped in Traffic
12 - Driverless
13 - Negotiating a Curve
14 - Other Motorist Action

Non-Motorist
15 - Entering or Crossing Specified Location
16 - Walking, Running, Jogging, Playing, Cycling
17 - Working
18 - Pushing Vehicle
19 - Approaching or Leaving Vehicle
20 - Standing
21 - Other Non-Motorist Action

Contributing Circumstances

Primary: 99
Secondary:
99 - Unknown

Motorist
01 - None
02 - Failure to Yield
03 - Ran Red Light
04 - Ran Stop Sign
05 - Exceeded Speed Limit
06 - Unsafe Speed
07 - Improper Turn
08 - Left of Center
09 - Followed Too Closely/ACDA
10 - Improper Lane Change /Passing/Off Road
11 - Improper Backing
12 - Improper Start From Parked Position
13 - Stopped or Parked Illegally
14 - Operating Vehicle in Negligent Manner
15 - Swerving to Avoid (Due to External Conditions)
16 - Wrong Side/Wrong Way
17 - Failure to Control
18 - Vision Obstruction
19 - Operating Defective Equipment
20 - Load Shifing/Falling/Spilling
21 - Other Improper Action

Non-Motorist
22 - None
23 - Improper Crossing
24 - Darting
25 - Lying and/or Illegally in Roadway
26 - Failure to Yield Right of Way
27 - Not Visible (Dark Clothing)
28 - Inattentive
29 - Failure to Obey Traffic Signs /Signals/Officer
30 - Wrong Side of the Road
31 - Other Non-Motorist Action

Vehicle Defects
01 - Turn Signals
02 - Head Lamps
03 - Tail Lamps
04 - Brakes
05 - Steering
06 - Tire Blowout
07 - Worn or Slick tires
08 - Trailer Equipment Defective
09 - Motor Trouble
10 - Disabled From Prior Accident
11 - Other Defects

Sequence of Events
1: 20 2: 3: 4: 5: 6:
First Harmful Event: 1
Most Harmful Event: 1
99 - Unknown

Non-Collision Events
01 - Overturn/Rollover
02 - Fire/Explosion
03 - Immersion
04 - Jackknife
05- Cargo/Equipment Loss or Shift
06 - Equipment Failure (Blown Tire, Brake Failure, etc)
07 - Separation of Units
08 - Ran Off Road Right
09 - Ran Off Road Left
10 - Cross Median
11 - Cross Center Line Opposite Direction of Travel
12 - Downhill Runaway
13 - Other Non-Collision

Collision with Person, Vehicle or Object Not Fixed
14 - Pedestrian
15 - Pedalcycle
16 - Railway Vehicle (Train,Engine)
17 - Animal - Farm
18 - Animal - Deer
19 - Animal - Other
20 - Motor Vehicle in Transport
21 - Parked Motor Vehicle
22 - Work Zone Maintenance Equipment
23 - Struck by Falling, Shifting Cargo or Anything Set in Motion by a Motor Vehicle
24 - Other Movable Object

Collision With Fixed Object
25 - Impact Attenuator/Crash Cushion
26 - Bridge Overhead Structure
27 - Bridge Pier or Abutment
28 - Bridge Parapet
29 - Bridge Rail
30 - Guardrail Face
31 - Guardrail End
32 - Portable Barrier
33 - Median Cable Barrier
34 - Median Guardrail Barrier
35 - Median Concrete Barrier
36 - Median Other Barrier
37 - Traffic Sign Post
38 - Overhead Sign Post
39 - Light/Luminaries Support
40 - Utility Pole
41 - Other Post, Pole or Support
42 - Culvert
43 - Curb
44 - Ditch
45 - Enbankment
46 - Fence
47 Mailbox
48 - Tree
49 - Fire Hydrant
50 - Work Zone Maintenance Equipment
51 - Wall, Building, Tunnel
52 - Other Fixed Object

Unit Speed: 10
☑ Stated
☐ Estimated

Posted Speed: 35

Traffic Control: 12
01 - No Controls
02 - Stop Sign
03 - Yield Sign
04 - Traffic Signal
05 - Traffic Flashers
06 - School Zone
07 - Railroad Crossbucks
08 - Railroad Flashers
09 - Railroad Gates
10 - Construction Barricade
11 - Person (Flagger, Officer)
12 - Pavement Markings
13 - Crosswalk Lines
14 - Walk/Don't Walk
15 - Other
16 - Not Reported

Unit Direction
From 3 To 2
1 - North
2 - South
3 - East
4 - West
5 - Northeast
6 - Northwest
7 - Southeast
8 - Southwest
9 - Unknown

HSY8304 OH1U (Rev 01/12)

OHIO DEPARTMENT OF PUBLIC SAFETY
EDUCATION · SERVICE · PROTECTION

Unit

Local Report Number *: 2015256 6

Unit Number: 02

Owner Name: Last, First, Middle (☐ Same As Driver): EMPIRE PAVING

Owner Phone Number - inc. area code (☐ Same As Driver): 216-581-1000

Damage Scale: 1
1 - None
2 - Minor
3 - Functional
4 - Disabling
9 - Unknown

Damaged Area: Front 02, 03, 04, 05, 06, 07, 08, 09, 10, Rear

Owner Address, City, State, Zip (☐ Same As Driver): 4775 CHAINCRAFT RD GARFIELD HTS OH 44125

LP State: OH

License Plate Number: PIT3633

Vehicle Identification Number: 1M2P267C2YM055075

Occupants: 02

Vehicle Year: 2000

Vehicle Make: MACK Mack Trucks, Inc.

Vehicle Model: RD Rd Series

Vehicle Color: MAR Maroon/Burgundy

☑ Proof of Insurance Shown

Insurance Company: WESTFIELD INS

Policy Number: CMM0914636

Towed By:

Carrier Name, Address, City, State, Zip: EMPIRE PAVING 4775 CHAINCRAFT GARFIELD HTS OH 44125

Carrier Phone - include area code:

US DOT:

HM Placard ID No.:

HM Class Number:

Vehicle Weight GVWR/GCWR: 2
1 - Less Than or Equal to 10k Lbs.
2 - 10,001 to 26,000 Lbs
3 - More Than 26,000 Lbs.

☐ Hazardous Material Released

Cargo Body Type: 01
01 - No Cargo Body Type/Not Applicable
02 - Bus/Van(9-15 Seats, Inc.Driver)
03 - Bus(16+ Seats, Inc Driver)
04 - Vehicle Towing Another Vehicle
05 - Logging
06 - Intermodal Container Chassis
07 - Cargo Van/Enclosed Box
08 - Grain, Chips, Gravel
09 - Pole
10 - Cargo Tank
11 - Flat Bed
12 - Dump
13 - Concrete Mixer
14 - Auto Transporter
15 - Garbage/Refuse
99 - Other/Unknown

Trafficway Description: 4
1 - Two-Way, Not Divided
2 - Two-Way, Not Divided, Continuous Left Turn Lane
3 - Two-Way, Divided, Unprotected (Painted or Grass>4 Ft.) Median
4 - Two-Way, Divided, Positive Median Barrier
5 - One-Way Trafficway

☐ Hit / Skip Unit

Non-Motorist Location Prior to Impact:
01 - Intersection - Marked Crosswalk
02 - Intersection - No Crosswalk
03 - Intersection - Other
04 - Midblock - Marked Crosswalk
05 - Travel Lane - Other Location
06 - Bicycle Lane
07 - Shoulder/Roadside
08 - Sidewalk
09 - Median/Crossing Island
10 - Driveway Access
11 - Shared-Use Path or Trail
12 - Non-Trafficway Area
99 - Other/Unknown

Type of Use: 2
1 - Personal
2 - Commercial
3 - Government

☐ In Emergency Response

Unit Type: 14
99 - Unknown or Hit/Skip

Passenger Vehicle (less than 9 passengers)
01 - Sub-Compact
02 - Compact
03 - Mid Size
04 - Full Size
05 - Minivan
06 - Sports Utility Vehicle
07 - Pickup
08 - Van
09 - Motorcycle
10 - Motorized Bicycle
11 - Snowmobile/ATV
12 - Other Passenger Vehicle

Med/Heavy Trucks or Combo Units>10k lbs
13 - Single Unit Truck or Van 2axle,6 tires
14 - Single Unit Truck 3+ axles
15 - Single Unit Truck/Trailer
16 - Truck/Tractor(Bobtail)
17 - Tractor/Semi-Trailer
18 - Tractor/Double
19 - Tractor/Triples
20 - Other Med/Heavy Vehicle

☐ Has HM Placard

Bus/Van/Limo (9 or More Including Driver)
21 - Bus/Van (9-15 Seats, Inc Driver)
22 - Bus(16+ Seats, Inc Driver)

Non-Motorist
23 - Animal with Rider
24 - Animal with Buggy, Wagon, Surrey
25 - Bicycle/Pedacyclist
26 - Pedestrian/Skater
27 - Other Non-Motorist

Special Function: 01
01 - None
02 - Taxi
03 - Rental Truck (Over 10K Lbs)
04 - Bus - School (Public or Private)
05 - Bus - Transit
06 - Bus - Charter
07 - Bus - Shuttle
08 - Bus - Other
09 - Ambulance
10 - Fire
11 - Highway/Maintenance
12 - Military
13 - Police
14 - Public Utility
15 - Other Government
16 - Construction Equip.
17 - Farm Vehicle
18 - Farm Equipment
19 - Motorhome
20 - Golf Cart
21 - Train
22 - Other (Explain in Narrative)

Most Damaged Area: 01
01 - None
02 - Center Front
03 - Right Front
04 - Right Side
05 - Right Rear
06 - Rear Center
07 - Left Rear
08 - Left Side
09 - Left Front
10 - Top and Windows
11 - Undercarriage
12 - Load/Trailer
13 - Total (All Areas)
14 - Other
99 - Unknown

Impact Area: 03

Action: 9
1 - Non-Contact
2 - Non-Collision
3 - Striking
4 - Struck
5 - Striking/Struck
9 - Unknown

Pre-Crash Actions: 06
99 - Unknown

Motorist
01 - Straight Ahead
02 - Backing
03 - Changing Lanes
04 - Overtaking/Passing
05 - Making Right Turn
06 - Making Left Turn
07 - Making U-Turn
08 - Entering Traffic Lane
09 - Leaving Traffic Lane
10 - Parked
11 - Slowing or Stopped in Traffic
12 - Driverless
13 - Negotiating a Curve
14 - Other Motorist Action

Non-Motorist
15 - Entering or Crossing Specified Location
16 - Walking, Running, Jogging, Playing, Cycling
17 - Working
18 - Pushing Vehicle
19 - Approaching or Leaving Vehicle
20 - Standing
21 - Other Non-Motorist Action

Contributing Circumstances

Primary: 99
Secondary:
99 - Unknown

Motorist
01 - None
02 - Failure to Yield
03 - Ran Red Light
04 - Ran Stop Sign
05 - Exceeded Speed Limit
06 - Unsafe Speed
07 - Improper Turn
08 - Left of Center
09 - Followed Too Closely/ACDA
10 - Improper Lane Change /Passing/Off Road
11 - Improper Backing
12 - Improper Start From Parked Position
13 - Stopped or Parked Illegally
14 - Operating Vehicle in Negligent Manner
15 - Swerving to Avoid (Due to External Conditions)
16 - Wrong Side/Wrong Way
17 - Failure to Control
18 - Vision Obstruction
19 - Operating Defective Equipment
20 - Load Shifing/Falling/Spilling
21 - Other Improper Action

Non-Motorist
22 - None
23 - Improper Crossing
24 - Darting
25 - Lying and/or Illegally in Roadway
26 - Failure to Yield Right of Way
27 - Not Visible (Dark Clothing)
28 - Inattentive
29 - Failure to Obey Traffic Signs /Signals/Officer
30 - Wrong Side of the Road
31 - Other Non-Motorist Action

Vehicle Defects:
01 - Turn Signals
02 - Head Lamps
03 - Tail Lamps
04 - Brakes
05 - Steering
06 - Tire Blowout
07 - Worn or Slick tires
08 - Trailer Equipment Defective
09 - Motor Trouble
10 - Disabled From Prior Accident
11 - Other Defects

Sequence of Events
1: 20 2: 3: 4: 5: 6:
99 - Unknown

First Harmful Event: 1
Most Harmful Event: 1

Non-Collision Events
01 - Overturn/Rollover
02 - Fire/Explosion
03 - Immersion
04 - Jackknife
05- Cargo/Equipment Loss or Shift
06 - Equipment Failure (Blown Tire, Brake Failure, etc)
07 - Separation of Units
08 - Ran Off Road Right
09 - Ran Off Road Left
10 - Cross Median
11 - Cross Center Line Opposite Direction of Travel
12 - Downhill Runaway
13 - Other Non-Collision

Collision with Person, Vehicle or Object Not Fixed
14 - Pedestrian
15 - Pedalcycle
16 - Railway Vehicle (Train,Engine)
17 - Animal - Farm
18 - Animal - Deer
19 - Animal - Other
20 - Motor Vehicle in Transport
21 - Parked Motor Vehicle
22 - Work Zone Maintenance Equipment
23 - Struck by Falling, Shifting Cargo or Anything Set in Motion by a Motor Vehicle
24 - Other Movable Object

Collision With Fixed Object
25 - Impact Attenuator/Crash Cushion
26 - Bridge Overhead Structure
27 - Bridge Pier or Abutment
28 - Bridge Parapet
29 - Bridge Rail
30 - Guardrail Face
31 - Guardrail End
32 - Portable Barrier
33 - Median Cable Barrier
34 - Median Guardrail Barrier
35 - Median Concrete Barrier
36 - Median Other Barrier
37 - Traffic Sign Post
38 - Overhead Sign Post
39 - Light/Luminaries Support
40 - Utility Pole
41 - Other Post, Pole or Support
42 - Culvert
43 - Curb
44 - Ditch
45 - Enbankment
46 - Fence
47 Mailbox
48 - Tree
49 - Fire Hydrant
50 - Work Zone Maintenance Equipment
51 - Wall, Building, Tunnel
52 - Other Fixed Object

Unit Speed: 10
☑ Stated
☐ Estimated

Posted Speed: 35

Traffic Control: 12
01 - No Controls
02 - Stop Sign
03 - Yield Sign
04 - Traffic Signal
05 - Traffic Flashers
06 - School Zone
07 - Railroad Crossbucks
08 - Railroad Flashers
09 - Railroad Gates
10 - Construction Barricade
11 - Person (Flagger, Officer)
12 - Pavement Markings
13 - Crosswalk Lines
14 - Walk/Don't Walk
15 - Other
16 - Not Reported

Unit Direction
From 3 To 2
1 - North
2 - South
3 - East
4 - West
5 - Northeast
6 - Northwest
7 - Southeast
8 - Southwest
9 - Unknown

HSY8304 OH1U (Rev 01/12)

Motorist / Non-Motorist / Occupant

Local Report Number *: 2015256 6

Motorist/Non-Motorist

Unit Number	Name: Last, First, Middle	Date of Birth	Age	Gender
01	WILLIAMS STEPHANIE D	11261975	39	F (F - Female, M - Male)

Address, City, State, Zip	Contact Phone - include area code
11822 M L KING CLEVELAND OH 44105	314-503-8354

Injuries	Injured Taken By	EMS Agency	Medical Facility Injured Taken To	Safety Equipment Used	DOT Compliant Motorcycle Helmet	Seating Position	Air Bag Usage	Ejection	Trapped
1				04	☐	01	1	1	1

OL State	Operator License Number	OL Class	No Valid OL	M/C End	Condition	Alcohol/Drug Suspected	Alcohol Test Status	Alcohol Test Type	Alcohol Test Value	Drug Test Status	Drug Test Type
OH	TS485321	4	☐	☐	1	1	1	1	.	1	1

Offense Charged (☐ Local Code)	Offense Description	Citation Number	Hands-Free Device Used	Driver Distracted By
			☐	1

Motorist/Non-Motorist

Unit Number	Name: Last, First, Middle	Date of Birth	Age	Gender
02	PACHAY RICHARD J	06081952	63	M (F - Female, M - Male)

Address, City, State, Zip	Contact Phone - include area code
6413 CAROLYN DR MENTOR OH 44060	440-725-0222

Injuries	Injured Taken By	EMS Agency	Medical Facility Injured Taken To	Safety Equipment Used	DOT Compliant Motorcycle Helmet	Seating Position	Air Bag Usage	Ejection	Trapped
1				01	☐	01	1	1	1

OL State	Operator License Number	OL Class	No Valid OL	M/C End	Condition	Alcohol/Drug Suspected	Alcohol Test Status	Alcohol Test Type	Alcohol Test Value	Drug Test Status	Drug Test Type
OH	RU969590	1	☐	☐	1	1	1	1	.	1	1

Offense Charged (☐ Local Code)	Offense Description	Citation Number	Hands-Free Device Used	Driver Distracted By
			☐	1

Injuries
1 - No Injury/None Reported
2 - Possible
3 - Non-Incapacitating
4 - Incapacitating
5 - Fatal

Injured Taken By
1 - Not Transported / Treated at Scene
2 - EMS
3 - Police
4 - Other
9 - Unknown

Safety Equipment Used
99 - Unknown Safety Equipment

Motorist
01 - None Used - Vehicle Occupant
02 - Shoulder Belt Only Used
03 - Lap Belt Only Used
04 - Shoulder Belt and Lap Belt Used
05 - Child Restraint System-Forward Facing
06 - Child Restraint System-Rear Facing
07 - Booster Seat
08 - Helmet Used

Non-Motorist
09 - None Used
10 - Helmet Used
11 - Protective Pads Used (Elbows, Knees, Etc)
12 - Reflective Clothing
13 - Lighting
14 - Other

Seating Position
01 - Front - Left Side (Motorcycle Driver)
02 - Front - Middle
03 - Front - Right Side
04 - Second - Left Side (Motorcycle Passenger)
05 - Second - Middle
06 - Second - Right Side
07 - Third - Left Side (Motorcycle Side Car)
08 - Third - Middle
09 - Third - Right Side
10 - Sleeper Section of Cab (Truck)
11 - Passenger in Other Enclosed Cargo Area (Non-Trailing Unit Such as a Bus, Pick-up with Cab)
12 - Passenger in Unenclosed Cargo Area
13 - Trailing Unit
14 - Riding on Vehicle Exterior (Non-Trailing Unit)
15 - Non-Motorist
16 - Other
99 - Unknown

Air Bag Usage
1 - Not Deployed
2 - Deployed Front
3 - Deployed Side
4 - Deployed Both Front/Side
5 - Not Applicable
9 - Deployment Unknown

Ejection
1 - Not Ejected
2 - Totally Ejected
3 - Partially Ejected
4 - Not Applicable

Trapped
1 - Not Trapped
2 - Extricated by Mechanical Means
3 - Extricated by Non-Mechanical Means

Operator License Class
1 - Class A
2 - Class B
3 - Class C
4 - Regular Class (Ohio is "D")
5 - MC/Moped Only

Condition
1 - Apparently Normal
2 - Physical Impairment
3 - Emotional (Depressed, Angry, Disturbed)
4 - Illness
5 - Fell Asleep, Fainted, Fatigued
6 - Under The Influence of Medications, Drugs, Alcohol
7 - Other

Alcohol/Drug Suspected
1 - None
2 - Yes - Alcohol Suspected
3 - Yes - HBD Not Impaired
4 - Yes - Drugs Suspected
5 - Yes - Alcohol and Drugs Suspected

Alcohol Test Status
1 - None Given
2 - Test Refused
3 - Test Given, Contaminated Sample/Unusable
4 - Test Given, Results Known
5 - Test Given, Results Unknown

Alcohol Test Type
1 - None
2 - Blood
3 - Urine
4 - Breath
5 - Other

Drug Test Status
1 - None Given
2 - Test Refused
3 - Test Given, Contaminated Sample/Unusable
4 - Test Given, Results Known
5 - Test Given, Results Unknown

Drug Test Type
1 - None
2 - Blood
3 - Urine
4 - Other

Driver Distracted By
1 - No Distraction Reported
2 - Phone
3 - Texting/E-mailing
4 - Electronic Communication Device
5 - Other Electronic Device (Navigation Device, Radio, DVD)
6 - Other Inside the Vehicle
7 - External Distraction

Occupant

Unit Number	Name: Last, First, Middle	Date of Birth	Age	Gender
02	REYNA FELIPE SA	03311997	18	M (F - Female, M - Male)

Address, City, State, Zip	Contact Phone - include area code
4775 CHAINCRAFT GARFIELD HTS OH 44125	216-581-1000

Injuries	Injured Taken By	EMS Agency	Medical Facility Injured Taken To	Safety Equipment Used	DOT Compliant Motorcycle Helmet	Seating Position	Air Bag Usage	Ejection	Trapped
1				04	☐	03	1	1	1

Occupant

Unit Number	Name: Last, First, Middle	Date of Birth	Age	Gender
				F - Female, M - Male

Address, City, State, Zip	Contact Phone - include area code

Injuries	Injured Taken By	EMS Agency	Medical Facility Injured Taken To	Safety Equipment Used	DOT Compliant Motorcycle Helmet	Seating Position	Air Bag Usage	Ejection	Trapped
					☐				

HSY8306 (Rev 01/12)