



# Traffic Crash Report

|                       |  |                            |
|-----------------------|--|----------------------------|
| Local Report Number * | Crash Severity                         | Hit/Skip                   |
| 20171704              | 2 - 1 - Fatal<br>2 - Injury<br>3 - PDO | 1 - Solved<br>2 - Unsolved |

|  |   |                         |                         |                 |                                   |
|--|---|-------------------------|-------------------------|-----------------|-----------------------------------|
| Local Information<br>Garfield Comm/Rocksi  |   | Reporting Agency NCIC * | Reporting Agency Name * | Number of Units | Unit in error                     |
| <input type="checkbox"/> Photos Taken<br><input checked="" type="checkbox"/> OH-2<br><input type="checkbox"/> OH-3<br><input type="checkbox"/> Other | <input type="checkbox"/> PDO Under State Reportable Dollar Amount | 01820                   | GARFIELD HEIGHTS        | 02              | 02<br>98 - Animal<br>99 - Unknown |

|          |   |                           |              |               |             |
|----------|---|---------------------------|--------------|---------------|-------------|
| County * | <input checked="" type="checkbox"/> City *<br><input type="checkbox"/> Village *<br><input type="checkbox"/> Township * | City, Village, Township * | Crash Date * | Time of Crash | Day of Week |
| 18       |   | GARFIELD HTS              | 05152017     | 1827          | MON         |

|                                      |                    |                          |           |
|--------------------------------------|--------------------|--------------------------|-----------|
| Degrees / Minutes / Seconds Latitude | Longitude          | Decimal Degrees Latitude | Longitude |
| 41° 23' 59.15" N                     | - 81° 35' 50.21" W |                          |           |

|   |                                  |                      |   |
|---|----------------------------------|----------------------|---|
| Roadway Division                              | Divided Lane Direction of Travel | Number of Thru Lanes | Road Types or Milepost <sup>2</sup>   |
| <input checked="" type="checkbox"/> Undivided | N - Northbound<br>S - Southbound | 02                   | AL - Alley<br>AV - Avenue<br>BL - Boulevard<br>CR - Circle<br>CT - Court<br>DR - Drive<br>HE - Heights<br>HW - Highway<br>LA - Lane<br>MP - Milepost<br>PK - Parkway<br>PL - Place<br>RD - Road<br>SQ - Square<br>ST - Street<br>TE - Terrace<br>WA - Way |

|                                  |                       |             |                    |                                 |  |
|----------------------------------|-----------------------|-------------|--------------------|---------------------------------|--|
| Location Route Type <sup>1</sup> | Location Route Number | Loc. Prefix | Location Road name | Location Road Type <sup>2</sup> | Route Types <sup>1</sup>   |
|                                  |                       | N.S.<br>E.W | Garfield Commons   | PK                              | IR - Interstate Route (inc. turnpike)<br>US - US Route<br>SR - State Route<br>CR - Numbered County Route<br>TR - Numbered Township Route |

|                         |              |                                   |                        |             |  |                                  |
|-------------------------|--------------|-----------------------------------|------------------------|-------------|--|----------------------------------|
| Distance From Reference | Dir From Ref | Reference Route Type <sup>1</sup> | Reference Route Number | Ref Prefix  | Reference Name (Road, Milepost, House #) | Reference Road Type <sup>2</sup> |
| at                      | N.S.<br>E.W  |                                   |                        | N.S.<br>E.W | Rockside Road                            | RD                               |

|   |                |                            |                          |                                 |   |  |
|---|----------------|----------------------------|--------------------------|---------------------------------|---|--|
| Reference Point Used                                  | Crash Location | 01 - Not an intersection   | 06 - Five-point, or more | 11 - Railway Grade Crossing     | <input type="checkbox"/> Intersection Related | Location of First Harmful Event  |
| 1 - Intersection<br>2 - Mile Post<br>3 - House Number | 10             | 02 - Four-way Intersection | 07 - On Ramp             | 12 - Shared-Use Paths or Trails |   | 6<br>1 - On Roadway<br>2 - On Shoulder<br>3 - In Median<br>4 - On Roadside<br>5 - On Gore<br>6 - Outside Trafficway<br>9 - Unknown |

|   |                      |                                   |   |  |
|---|----------------------|-----------------------------------|---|--|
| Road Contour  | Road Conditions      | 01 - Dry                          | 05 - Sand, Mud, Dirt, Oil, gravel                           | 09 - Rut, Holes, Bumps, Uneven Pavement* |
| 1 - Straight Level<br>2 - Straight Grade<br>3 - Curve Level<br>4 - Curve Grade<br>9 - Unknown | Primary<br>Secondary | 02 - Wet<br>03 - Snow<br>04 - Ice | 06 - Water (Standing, Moving)<br>07 - Slush<br>08 - Debris* | 10 - Other<br>99 - Unknown               |

|  |   |
|--|---|
| Manner of Crash Collision/Impact   | Weather   |
| 2<br>1 - Not Collision Between Two Motor Vehicles In Transport<br>2 - Rear-End<br>3 - Head-On<br>4 - Rear-to-Rear<br>5 - Backing<br>6 - Angle<br>7 - Sideswipe, Same Direction<br>8 - Sideswipe, Opposite Direction<br>9 - Unknown | 1<br>1 - Clear<br>2 - Cloudy<br>3 - Fog, Smog, Smoke<br>4 - Rain<br>5 - Sleet, Hail<br>6 - Snow<br>7 - Severe Crosswinds<br>8 - Blowing Sand, Soil, Dirt, Snow<br>9 - Other/Unknown |

|   |   |  |
|---|---|--|
| Road Surface  | Light conditions  | School Bus Related   |
| 2<br>1 - Concrete<br>2 - Blacktop, Bituminous, Asphalt<br>3 - Brick/Block<br>4 - Slag, Gravel, Stone<br>5 - Dirt<br>6 - Other | 1<br>Primary<br>Secondary<br>1 - Daylight<br>2 - Dawn<br>3 - Dusk<br>4 - Dark - Lighted Roadway<br>5 - Dark - Roadway Not Lighted<br>6 - Dark - Unknown Roadway Lighting<br>7 - Glare*<br>8 - Other | <input type="checkbox"/> School Zone Related<br><input type="checkbox"/> Yes, School Bus Directly Involved<br><input type="checkbox"/> Yes, School Bus Indirectly Involved |

|                          |   |  |   |
|--------------------------|---|--|---|
| Work Zone Related        | Workers Present   | Type of Work Zone  | Location of Crash in Work Zone  |
| <input type="checkbox"/> | <input type="checkbox"/> Law Enforcement Present (Officer/Vehicle)<br><input type="checkbox"/> Law Enforcement Present (Vehicle Only) | 1 - Lane Closure<br>2 - Lane Shift/Crossover<br>3 - Work on Shoulder or Median<br>4 - Intermittent or Moving Work<br>5 - Other | 1 - Before the first Work Zone Warning Sign<br>2 - Advance Warning Area<br>3 - Transition Area<br>4 - Activity Area<br>5 - Termination Area |

Narrative

UNIT'S 1 & 2 WERE BOTH WESTBOUND ATTEMPTING TO EXIT GARFIELD COMMONS, AT ROCKSIDE ROAD. UNIT # 1 STOP AT THE RED LIGHT TO YIELD FOR ONCOMING TRAFFIC, WHEN IT WAS STRUCK IN THE REAR BY UNIT # 2.

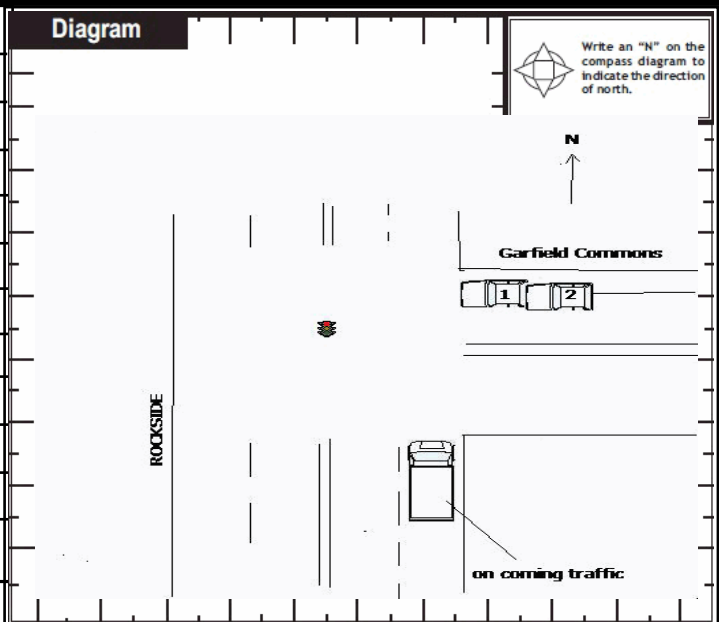

|  |  |               |              |              |                          |               |
|--|--|---------------|--------------|--------------|--------------------------|---------------|
| Report Taken By  | Supplement (Correction or Addition to an Existing Report Sent to ODPS) |               |              |              |                          |               |
| <input checked="" type="checkbox"/> Police Agency<br><input type="checkbox"/> Motorist |  |               |              |              |                          |               |
| Date Crash Reported  | Time Crash Reported  | Dispatch Time | Arrival Time | Time Cleared | Other Investigation Time | Total Minutes |
| 05152017   | 1827   | 1847          | 1849         | 1917         | 0                        | 0             |
| Officer's Name *   | Officer's Badge Number   | Checked By    | Page of      |              |                          |               |
| B. Foxx  | 030  | L11 T. Vargo  |              |              |                          |               |

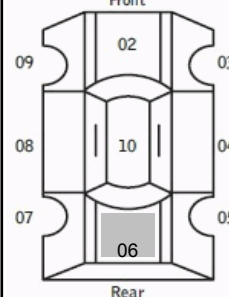
|  |   |   |   |  |  |
|--|---|---|---|--|--|
| Unit Number<br><b>01</b>   | Owner Name: Last, First, Middle ( <input checked="" type="checkbox"/> Same As Driver )<br><b>WELCH FRANCINE</b>   | Owner Phone Number - inc. area code ( <input checked="" type="checkbox"/> Same As Driver )<br><b>440-232-9209</b>   | Damage Scale<br><b>2</b>  | Damaged Area<br>  |  |
| Owner Address, City, State, Zip ( <input checked="" type="checkbox"/> Same As Driver )<br><b>228 DEBORAH LN BEDFORD OH 44146 3216</b>  |   |   |   |  |  |
| LP State<br><b>OH</b>  | License Plate Number<br><b>ETU1091</b>  | Vehicle Identification Number<br><b>J N 8 A S 5 8 V 8 9 W 4 3 2 5 5</b>   | # Occupants<br><b>01</b>  |  |  |
| Vehicle Year<br><b>2009</b>  | Vehicle Make<br><b>NISS Nissan</b>  | Vehicle Model<br><b>RGE Rogue</b>   | Vehicle Color<br><b>SIL Alum/Silver</b>   |  |  |
| <input checked="" type="checkbox"/> Proof of Insurance Shown   | Insurance Company<br><b>STATEFARM</b>   | Policy Number<br><b>7107095-C06-35K</b>   | Towed By  |  |  |
| Carrier Name, Address, City, State, Zip  |   |   |   | Carrier Phone - include area code  |  |
| US DOT   | Vehicle Weight GVWR/GCWR<br><input type="checkbox"/> 1 - Less Than or Equal to 10k Lbs.<br><input type="checkbox"/> 2 - 10,001 to 26,000 Lbs.<br><input type="checkbox"/> 3 - More Than 26,000 Lbs.   | Cargo Body Type<br><b>01</b><br>01 - No Cargo Body Type/Not Applicable<br>02 - Bus/Van(9-15 Seats, Inc.Driver)<br>03 - Bus(16+ Seats, Inc Driver)<br>04 - Vehicle Towing Another Vehicle<br>05 - Logging<br>06 - Intermodal Container Chassis<br>07 - Cargo Van/Enclosed Box<br>08 - Grain, Chips, Gravel                           | Trafficway Description<br><b>1</b><br>1 - Two-Way, Not Divided<br>2 - Two-Way, Not Divided, Continuous Left Turn Lane<br>3 - Two-Way, Divided, Unprotected (Painted or Grass>4 Ft.) Median<br>4 - Two-Way, Divided, Positive Median Barrier<br>5 - One-Way Trafficway<br><input type="checkbox"/> Hit / Skip Unit |  |  |
| HM Placard ID No.  | <input type="checkbox"/> Hazardous Material Released  |   |   |  |  |
| HM Class Number  |   |   |   |  |  |
| Non-Motorist Location Prior to Impact<br><b>01</b><br>01 - Intersection - Marked Crosswalk<br>02 - Intersection - No Crosswalk<br>03 - Intersection - Other<br>04 - Midblock - Marked Crosswalk<br>05 - Travel Lane - Other Location<br>06 - Bicycle Lane<br>07 - Shoulder/Roadside<br>08 - Sidewalk<br>09 - Median/Crossing Island<br>10 - Driveway Access<br>11 - Shared-Use Path or Trail<br>12 - Non-Trafficway Area<br>99 - Other/Unknown | Type of Use<br><b>1</b><br>1 - Personal<br>2 - Commercial<br>3 - Government<br><input type="checkbox"/> In Emergency Response   | Unit Type<br><b>06</b><br>99 - Unknown or Hit/Skip<br>01 - Sub-Compact<br>02 - Compact<br>03 - Mid Size<br>04 - Full Size<br>05 - Minivan<br>06 - Sports Utility Vehicle<br>07 - Pickup<br>08 - Van<br>09 - Motorcycle<br>10 - Motorized Bicycle<br>11 - Snowmobile/ATV<br>12 - Other Passenger Vehicle                             | Passenger Vehicle (less than 9 passengers)<br>Med/Heavy Trucks or Combo Units>10k lbs<br>Bus/Van/Limo (9 or More Including Driver)  | Non-Motorist<br>21 - Bus/Van (9-15 Seats, Inc Driver)<br>22 - BUS(16+ Seats, Inc Driver)<br>23 - Animal with Rider<br>24 - Animal with Buggy, Wagon, Surrey<br>25 - Bicycle/Pedacyclist<br>26 - Pedestrian/Skater<br>27 - Other Non-Motorist |  |
| Special Function<br><b>01</b><br>01 - None<br>02 - Taxi<br>03 - Rental Truck (Over 10K Lbs)<br>04 - Bus - School (Public or Private)<br>05 - Bus - Transit<br>06 - Bus - Charter<br>07 - Bus - Shuttle<br>08 - Bus - Other   | 09 - Ambulance<br>10 - Fire<br>11 - Highway/Maintenance<br>12 - Military<br>13 - Police<br>14 - Public Utility<br>15 - Other Government<br>16 - Construction Equip.   | 17 - Farm Vehicle<br>18 - Farm Equipment<br>19 - Motorhome<br>20 - Golf Cart<br>21 - Train<br>22 - Other (Explain in Narrative)   | Most Damaged Area<br><b>06</b><br>01 - None<br>02 - Center Front<br>03 - Right Front<br>04 - Right Side<br>05 - Right Rear<br>06 - Rear Center<br>07 - Left Rear  | 08 - Left Side<br>09 - Left Front<br>10 - Top and Windows<br>11 - Undercarriage<br>12 - Load/Trailer<br>13 - Total (All Areas)<br>14 - Other   | Action<br><b>4</b><br>1 - Non-Contact<br>2 - Non-Collision<br>3 - Striking<br>4 - Struck<br>5 - Striking/Struck<br>9 - Unknown |
| Pre-Crash Actions<br><b>11</b><br>99 - Unknown   | Motorist<br>01 - Straight Ahead<br>02 - Backing<br>03 - Changing Lanes<br>04 - Overtaking/Passing<br>05 - Making Right Turn<br>06 - Making Left Turn  | 07 - Making U-Turn<br>08 - Entering Traffic Lane<br>09 - Leaving Traffic Lane<br>10 - Parked<br>11 - Slowing or Stopped in Traffic<br>12 - Driverless   | 13 - Negotiating a Curve<br>14 - Other Motorist Action  | Non-Motorist<br>15 - Entering or Crossing Specified Location<br>16 - Walking, Running, Jogging, Playing, Cycling<br>17 - Working<br>18 - Pushing Vehicle<br>19 - Approaching or Leaving Vehicle<br>20 - Standing                             | 21 - Other Non-Motorist Action   |
| Contributing Circumstances<br>Primary<br><b>01</b><br>01 - None<br>02 - Failure to Yield<br>03 - Ran Red Light<br>04 - Ran Stop Sign<br>05 - Exceeded Speed Limit<br>06 - Unsafe Speed<br>07 - Improper Turn<br>08 - Left of Center<br>09 - Followed Too Closely/ACDA<br>10 - Improper Lane Change /Passing/Off Road   | Motorist<br>11 - Improper Backing<br>12 - Improper Start From Parked Position<br>13 - Stopped or Parked Illegally<br>14 - Operating Vehicle in Negligent Manner<br>15 - Swerving to Avoid (Due to External Conditions)<br>16 - Wrong Side/Wrong Way<br>17 - Failure to Control<br>18 - Vision Obstruction<br>19 - Operating Defective Equipment<br>20 - Load Shifting/Falling/Spilling<br>21 - Other Improper Action  | Non-Motorist<br>22 - None<br>23 - Improper Crossing<br>24 - Darting<br>25 - Lying and/or Illegally in Roadway<br>26 - Failure to Yield Right of Way<br>27 - Not Visible (Dark Clothing)<br>28 - Inattentive<br>29 - Failure to Obey Traffic Signs /Signals/Officer<br>30 - Wrong Side of the Road<br>31 - Other Non-Motorist Action | Vehicle Defects<br><b>01</b><br>01 - Turn Signals<br>02 - Head Lamps<br>03 - Tail Lamps<br>04 - Brakes<br>05 - Steering<br>06 - Tire Blowout<br>07 - Worn or Slick tires<br>08 - Trailer Equipment Defective<br>09 - Motor Trouble<br>10 - Disabled From Prior Accident<br>11 - Other Defects                     |  |  |
| Sequence of Events<br>1 <b>20</b> 2 <b>01</b> 3 <b>01</b> 4 <b>01</b> 5 <b>01</b> 6 <b>01</b><br>First Harmful Event <b>1</b> Most Harmful Event <b>1</b> 99 - Unknown   | <p><b>Non-Collision Events</b></p> 01 - Overturn/Rollover<br>02 - Fire/Explosion<br>03 - Immersion<br>04 - Jackknife<br>05 - Cargo/Equipment Loss or Shift<br>06 - Equipment Failure (Blown Tire, Brake Failure, etc)<br>07 - Separation of Units<br>08 - Ran Off Road Right<br>09 - Ran Off Road Left<br>10 - Cross Median<br>11 - Cross Center Line Opposite Direction of Travel<br>12 - Downhill Runaway<br>13 - Other Non-Collision <p><b>Collision With Fixed Object</b></p> 14 - Pedestrian<br>15 - Pedalcycle<br>16 - Railway Vehicle (Train,Engine)<br>17 - Animal - Farm<br>18 - Animal - Deer<br>19 - Animal - Other<br>20 - Motor Vehicle in Transport<br>21 - Parked Motor Vehicle<br>22 - Work Zone Maintenance Equipment<br>23 - Struck by Falling, Shifting Cargo or Anything Set in Motion by a Motor Vehicle<br>24 - Other Movable Object<br>25 - Impact Attenuator/Crash Cushion<br>26 - Bridge Overhead Structure<br>27 - Bridge Pier or Abutment<br>28 - Bridge Parapet<br>29 - Bridge Rail<br>30 - Guardrail Face<br>31 - Guardrail End<br>32 - Portable Barrier<br>33 - Median Cable Barrier<br>34 - Median Guardrail Barrier<br>35 - Median Concrete Barrier<br>36 - Median Other Barrier<br>37 - Traffic Sign Post<br>38 - Overhead Sign Post<br>39 - Light/Luminaries Support<br>40 - Utility Pole<br>41 - Other Post, Pole or Support<br>42 - Culvert<br>43 - Curb<br>44 - Ditch<br>45 - Embankment<br>46 - Fence<br>47 Mailbox<br>48 - Tree<br>49 - Fire Hydrant<br>50 - Work Zone Maintenance Equipment<br>51 - Wall, Building, Tunnel<br>52 - Other Fixed Object |   |   |  |  |
| Unit Speed<br><b>0</b><br><input type="checkbox"/> Stated<br><input type="checkbox"/> Estimated  | Posted Speed<br><b>5</b>  | Traffic Control<br><b>04</b><br>01 - No Controls<br>02 - Stop Sign<br>03 - Yield Sign<br>04 - Traffic Signal<br>05 - Traffic Flashers<br>06 - School Zone<br>07 - Railroad Crossbucks<br>08 - Railroad Flashers<br>09 - Railroad Gates<br>10 - Construction Barricade<br>11 - Person (Flagger, Officer)<br>12 - Pavement Markings   | 13 - Crosswalk Lines<br>14 - Walk/Don't Walk<br>15 - Other<br>16 - Not Reported   | Unit Direction<br>From <b>3</b> To <b>4</b><br>1 - North<br>2 - South<br>3 - East<br>4 - West<br>5 - Northeast<br>6 - Northwest<br>7 - Southeast<br>8 - Southwest<br>9 - Unknown   |  |

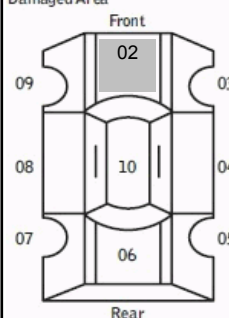
|  |  |  |   |   |  |   |   |  |  |  |
|--|--|--|---|---|--|---|---|--|--|--|
| Unit Number<br><b>02</b>   | Owner Name: Last, First, Middle<br><b>BURDA MICHAEL THOMAS</b><br><input checked="" type="checkbox"/> Same As Driver   | Owner Phone Number - inc. area code<br><br><input checked="" type="checkbox"/> Same As Driver  | Damage Scale<br><b>2</b>  | Damaged Area<br>   |  |   |   |  |  |  |
| Owner Address, City, State, Zip<br><input checked="" type="checkbox"/> Same As Driver<br><b>13078 KEVIN LANE CHARDON OH 44024</b>  |  |  |   |   |  |   |   |  |  |  |
| LP State<br><b>OH</b>  | License Plate Number<br><b>GQH8336</b>   | Vehicle Identification Number<br><b>1MEFM50U52A649982</b>  | # Occupants<br><b>01</b>  |   |  |   |   |  |  |  |
| Vehicle Year<br><b>2002</b>  | Vehicle Make<br><b>MERC Mercury</b>  | Vehicle Model<br><b>Sable</b>  | Vehicle Color<br><b>WHI White</b>   |   |  |   |   |  |  |  |
| <input type="checkbox"/> Proof of Insurance Shown  | Insurance Company  | Policy Number  | Towed By  |   |  |   |   |  |  |  |
| Carrier Name, Address, City, State, Zip  |  |  |   | Carrier Phone - include area code   |  |   |   |  |  |  |
| US DOT   | Vehicle Weight GVWR/GCWR<br><input type="checkbox"/> 1 - Less Than or Equal to 10k Lbs.<br><input type="checkbox"/> 2 - 10,001 to 26,000 Lbs.<br><input type="checkbox"/> 3 - More Than 26,000 Lbs.  | Cargo Body Type<br><b>01</b><br>01 - No Cargo Body Type/Not Applicable<br>02 - Bus/Van(9-15 Seats, Inc.Driver)<br>03 - Bus(16+ Seats, Inc Driver)<br>04 - Vehicle Towing Another Vehicle<br>05 - Logging<br>06 - Intermodal Container Chassis<br>07 - Cargo Van/Enclosed Box<br>08 - Grain, Chips, Gravel  | Trafficway Description<br><b>1</b><br>1 - Two-Way, Not Divided<br>2 - Two-Way, Not Divided, Continuous Left Turn Lane<br>3 - Two-Way, Divided, Unprotected (Painted or Grass>4 Ft.) Median<br>4 - Two-Way, Divided, Positive Median Barrier<br>5 - One-Way Trafficway<br><input type="checkbox"/> Hit / Skip Unit                   |   |  |   |   |  |  |  |
| HM Placard ID No.  | <input type="checkbox"/> Hazardous Material Released   |  |   |   |  |   |   |  |  |  |
| HM Class Number  |  |  |   |   |  |   |   |  |  |  |
| Non-Motorist Location Prior to Impact<br><b>01</b><br>01 - Intersection - Marked Crosswalk<br>02 - Intersection - No Crosswalk<br>03 - Intersection - Other<br>04 - Midblock - Marked Crosswalk<br>05 - Travel Lane - Other Location<br>06 - Bicycle Lane<br>07 - Shoulder/Roadside<br>08 - Sidewalk<br>09 - Median/Crossing Island<br>10 - Driveway Access<br>11 - Shared-Use Path or Trail<br>12 - Non-Trafficway Area<br>99 - Other/Unknown   | Type of Use<br><b>1</b><br>1 - Personal<br>2 - Commercial<br>3 - Government<br><input type="checkbox"/> In Emergency Response  | Unit Type<br><b>03</b><br>99 - Unknown or Hit/Skip<br>01 - Sub-Compact<br>02 - Compact<br>03 - Mid Size<br>04 - Full Size<br>05 - Minivan<br>06 - Sports Utility Vehicle<br>07 - Pickup<br>08 - Van<br>09 - Motorcycle<br>10 - Motorized Bicycle<br>11 - Snowmobile/ATV<br>12 - Other Passenger Vehicle  | Passenger Vehicle (less than 9 passengers)<br>Med/Heavy Trucks or Combo Units>10k lbs<br>Bus/Van/Limo (9 or More Including Driver)  | Non-Motorist<br>21 - Bus/Van (9-15 Seats, Inc Driver)<br>22 - BUS(16+ Seats, Inc Driver)<br>23 - Animal with Rider<br>24 - Animal with Buggy, Wagon, Surrey<br>25 - Bicycle/Pedacyclist<br>26 - Pedestrian/Skater<br>27 - Other Non-Motorist  |  |   |   |  |  |  |
| Special Function<br><b>01</b><br>01 - None<br>02 - Taxi<br>03 - Rental Truck (Over 10K Lbs)<br>04 - Bus - School (Public or Private)<br>05 - Bus - Transit<br>06 - Bus - Charter<br>07 - Bus - Shuttle<br>08 - Bus - Other   | 09 - Ambulance<br>10 - Fire<br>11 - Highway/Maintenance<br>12 - Military<br>13 - Police<br>14 - Public Utility<br>15 - Other Government<br>16 - Construction Equip.  | 17 - Farm Vehicle<br>18 - Farm Equipment<br>19 - Motorhome<br>20 - Golf Cart<br>21 - Train<br>22 - Other (Explain in Narrative)  | Most Damaged Area<br><b>02</b><br>01 - None<br>02 - Center Front<br>03 - Right Front<br>04 - Right Side<br>05 - Right Rear<br>06 - Rear Center<br>07 - Left Rear  | 08 - Left Side<br>09 - Left Front<br>10 - Top and Windows<br>11 - Undercarriage<br>12 - Load/Trailer<br>13 - Total (All Areas)<br>14 - Other  | Action<br><b>3</b><br>1 - Non-Contact<br>2 - Non-Collision<br>3 - Striking<br>4 - Struck<br>5 - Striking/Struck<br>9 - Unknown   |   |   |  |  |  |
| Pre-Crash Actions<br><b>01</b><br>99 - Unknown   | Motorist<br>01 - Straight Ahead<br>02 - Backing<br>03 - Changing Lanes<br>04 - Overtaking/Passing<br>05 - Making Right Turn<br>06 - Making Left Turn   | 07 - Making U-Turn<br>08 - Entering Traffic Lane<br>09 - Leaving Traffic Lane<br>10 - Parked<br>11 - Slowing or Stopped in Traffic<br>12 - Driverless  | 13 - Negotiating a Curve<br>14 - Other Motorist Action  | Non-Motorist<br>15 - Entering or Crossing Specified Location<br>16 - Walking, Running, Jogging, Playing, Cycling<br>17 - Working<br>18 - Pushing Vehicle<br>19 - Approaching or Leaving Vehicle<br>20 - Standing  | 21 - Other Non-Motorist Action   |   |   |  |  |  |
| Contributing Circumstances<br><b>09</b><br>99 - Unknown  | Motorist<br>01 - None<br>02 - Failure to Yield<br>03 - Ran Red Light<br>04 - Ran Stop Sign<br>05 - Exceeded Speed Limit<br>06 - Unsafe Speed<br>07 - Improper Turn<br>08 - Left of Center<br>09 - Followed Too Closely/ACDA<br>10 - Improper Lane Change /Passing/Off Road   | 11 - Improper Backing<br>12 - Improper Start From Parked Position<br>13 - Stopped or Parked Illegally<br>14 - Operating Vehicle in Negligent Manner<br>15 - Swerving to Avoid (Due to External Conditions)<br>16 - Wrong Side/Wrong Way<br>17 - Failure to Control<br>18 - Vision Obstruction<br>19 - Operating Defective Equipment<br>20 - Load Shifting/Falling/Spilling<br>21 - Other Improper Action | Non-Motorist<br>22 - None<br>23 - Improper Crossing<br>24 - Darting<br>25 - Lying and/or Illegally in Roadway<br>26 - Failure to Yield Right of Way<br>27 - Not Visible (Dark Clothing)<br>28 - Inattentive<br>29 - Failure to Obey Traffic Signs /Signals/Officer<br>30 - Wrong Side of the Road<br>31 - Other Non-Motorist Action | Vehicle Defects<br><b>01</b><br>01 - Turn Signals<br>02 - Head Lamps<br>03 - Tail Lamps<br>04 - Brakes<br>05 - Steering<br>06 - Tire Blowout<br>07 - Worn or Slick tires<br>08 - Trailer Equipment Defective<br>09 - Motor Trouble<br>10 - Disabled From Prior Accident<br>11 - Other Defects |  |   |   |  |  |  |
| Sequence of Events<br>1 <b>20</b> 2 <b>00</b> 3 <b>00</b> 4 <b>00</b> 5 <b>00</b> 6 <b>00</b><br>First Harmful Event <b>1</b> Most Harmful Event <b>1</b> 99 - Unknown   | <table border="0" style="width:100%;"> <tr> <td style="vertical-align: top;"> <b>Non-Collision Events</b><br/>                     01 - Overturn/Rollover<br/>                     02 - Fire/Explosion<br/>                     03 - Immersion<br/>                     04 - Jackknife<br/>                     05 - Cargo/Equipment Loss or Shift                 </td> <td style="vertical-align: top;">                     06 - Equipment Failure (Blown Tire, Brake Failure, etc)<br/>                     07 - Separation of Units<br/>                     08 - Ran Off Road Right<br/>                     09 - Ran Off Road Left                 </td> <td style="vertical-align: top;">                     10 - Cross Median<br/>                     11 - Cross Center Line Opposite Direction of Travel<br/>                     12 - Downhill Runaway<br/>                     13 - Other Non-Collision                 </td> </tr> </table> |  |   |   | <b>Non-Collision Events</b><br>01 - Overturn/Rollover<br>02 - Fire/Explosion<br>03 - Immersion<br>04 - Jackknife<br>05 - Cargo/Equipment Loss or Shift   | 06 - Equipment Failure (Blown Tire, Brake Failure, etc)<br>07 - Separation of Units<br>08 - Ran Off Road Right<br>09 - Ran Off Road Left  | 10 - Cross Median<br>11 - Cross Center Line Opposite Direction of Travel<br>12 - Downhill Runaway<br>13 - Other Non-Collision   |  |  |  |
| <b>Non-Collision Events</b><br>01 - Overturn/Rollover<br>02 - Fire/Explosion<br>03 - Immersion<br>04 - Jackknife<br>05 - Cargo/Equipment Loss or Shift   | 06 - Equipment Failure (Blown Tire, Brake Failure, etc)<br>07 - Separation of Units<br>08 - Ran Off Road Right<br>09 - Ran Off Road Left   | 10 - Cross Median<br>11 - Cross Center Line Opposite Direction of Travel<br>12 - Downhill Runaway<br>13 - Other Non-Collision  |   |   |  |   |   |  |  |  |
| <table border="0" style="width:100%;"> <tr> <td style="vertical-align: top;"> <b>Collision with Person, Vehicle or Object Not Fixed</b><br/>                     14 - Pedestrian<br/>                     15 - Pedalcycle<br/>                     16 - Railway Vehicle (Train,Engine)<br/>                     17 - Animal - Farm<br/>                     18 - Animal - Deer<br/>                     19 - Animal - Other<br/>                     20 - Motor Vehicle in Transport                 </td> <td style="vertical-align: top;">                     21 - Parked Motor Vehicle<br/>                     22 - Work Zone Maintenance Equipment<br/>                     23 - Struck by Falling, Shifting Cargo or Anything Set in Motion by a Motor Vehicle<br/>                     24 - Other Movable Object                 </td> <td style="vertical-align: top;"> <b>Collision With Fixed Object</b><br/>                     25 - Impact Attenuator/Crash Cushion<br/>                     26 - Bridge Overhead Structure<br/>                     27 - Bridge Pier or Abutment<br/>                     28 - Bridge Parapet<br/>                     29 - Bridge Rail<br/>                     30 - Guardrail Face<br/>                     31 - Guardrail End<br/>                     32 - Portable Barrier                 </td> <td style="vertical-align: top;">                     33 - Median Cable Barrier<br/>                     34 - Median Guardrail Barrier<br/>                     35 - Median Concrete Barrier<br/>                     36 - Median Other Barrier<br/>                     37 - Traffic Sign Post<br/>                     38 - Overhead Sign Post<br/>                     39 - Light/Luminaries Support<br/>                     40 - Utility Pole                 </td> <td style="vertical-align: top;">                     41 - Other Post, Pole or Support<br/>                     42 - Culvert<br/>                     43 - Curb<br/>                     44 - Ditch<br/>                     45 - Embankment<br/>                     46 - Fence<br/>                     47 Mailbox                 </td> <td style="vertical-align: top;">                     48 - Tree<br/>                     49 - Fire Hydrant<br/>                     50 - Work Zone Maintenance Equipment<br/>                     51 - Wall, Building, Tunnel<br/>                     52 - Other Fixed Object                 </td> </tr> </table> |  |  |   |   | <b>Collision with Person, Vehicle or Object Not Fixed</b><br>14 - Pedestrian<br>15 - Pedalcycle<br>16 - Railway Vehicle (Train,Engine)<br>17 - Animal - Farm<br>18 - Animal - Deer<br>19 - Animal - Other<br>20 - Motor Vehicle in Transport | 21 - Parked Motor Vehicle<br>22 - Work Zone Maintenance Equipment<br>23 - Struck by Falling, Shifting Cargo or Anything Set in Motion by a Motor Vehicle<br>24 - Other Movable Object | <b>Collision With Fixed Object</b><br>25 - Impact Attenuator/Crash Cushion<br>26 - Bridge Overhead Structure<br>27 - Bridge Pier or Abutment<br>28 - Bridge Parapet<br>29 - Bridge Rail<br>30 - Guardrail Face<br>31 - Guardrail End<br>32 - Portable Barrier | 33 - Median Cable Barrier<br>34 - Median Guardrail Barrier<br>35 - Median Concrete Barrier<br>36 - Median Other Barrier<br>37 - Traffic Sign Post<br>38 - Overhead Sign Post<br>39 - Light/Luminaries Support<br>40 - Utility Pole | 41 - Other Post, Pole or Support<br>42 - Culvert<br>43 - Curb<br>44 - Ditch<br>45 - Embankment<br>46 - Fence<br>47 Mailbox | 48 - Tree<br>49 - Fire Hydrant<br>50 - Work Zone Maintenance Equipment<br>51 - Wall, Building, Tunnel<br>52 - Other Fixed Object |
| <b>Collision with Person, Vehicle or Object Not Fixed</b><br>14 - Pedestrian<br>15 - Pedalcycle<br>16 - Railway Vehicle (Train,Engine)<br>17 - Animal - Farm<br>18 - Animal - Deer<br>19 - Animal - Other<br>20 - Motor Vehicle in Transport   | 21 - Parked Motor Vehicle<br>22 - Work Zone Maintenance Equipment<br>23 - Struck by Falling, Shifting Cargo or Anything Set in Motion by a Motor Vehicle<br>24 - Other Movable Object  | <b>Collision With Fixed Object</b><br>25 - Impact Attenuator/Crash Cushion<br>26 - Bridge Overhead Structure<br>27 - Bridge Pier or Abutment<br>28 - Bridge Parapet<br>29 - Bridge Rail<br>30 - Guardrail Face<br>31 - Guardrail End<br>32 - Portable Barrier  | 33 - Median Cable Barrier<br>34 - Median Guardrail Barrier<br>35 - Median Concrete Barrier<br>36 - Median Other Barrier<br>37 - Traffic Sign Post<br>38 - Overhead Sign Post<br>39 - Light/Luminaries Support<br>40 - Utility Pole  | 41 - Other Post, Pole or Support<br>42 - Culvert<br>43 - Curb<br>44 - Ditch<br>45 - Embankment<br>46 - Fence<br>47 Mailbox  | 48 - Tree<br>49 - Fire Hydrant<br>50 - Work Zone Maintenance Equipment<br>51 - Wall, Building, Tunnel<br>52 - Other Fixed Object   |   |   |  |  |  |
| Unit Speed<br><b>00</b><br><input type="checkbox"/> Stated<br><input type="checkbox"/> Estimated   | Posted Speed<br><b>5</b>   | Traffic Control<br><b>04</b><br>01 - No Controls<br>02 - Stop Sign<br>03 - Yield Sign<br>04 - Traffic Signal<br>05 - Traffic Flashers<br>06 - School Zone  | 07 - Railroad Crossbucks<br>08 - Railroad Flashers<br>09 - Railroad Gates<br>10 - Construction Barricade<br>11 - Person (Flagger, Officer)<br>12 - Pavement Markings  | 13 - Crosswalk Lines<br>14 - Walk/Don't Walk<br>15 - Other<br>16 - Not Reported   | Unit Direction<br>From <b>3</b> To <b>4</b><br>1 - North<br>2 - South<br>3 - East<br>4 - West<br>5 - Northeast<br>6 - Northwest<br>7 - Southeast<br>8 - Southwest<br>9 - Unknown   |   |   |  |  |  |



# Motorist / Non-Motorist / Occupant

Local Report Number \*

| 2 | 0 | 1 | 7 | 1 | 7 | 0 | 4 | | | | | | | |

Motorist/Non-Motorist

Motorist/Non-Motorist

Occupant

Occupant

|                        |   |  |           |   |
|------------------------|---|--|-----------|---|
| Unit Number<br>  0   1 | Name: Last, First, Middle<br>WELCH FRANCINE | Date of Birth<br>  0   5   1   6   1   9   6   0 | Age<br>56 | Gender<br>  F  <br>F - Female<br>M - Male |
|------------------------|---|--|-----------|---|

|   |  |  |   |
|---|--|--|---|
| Address, City, State, Zip<br>228 DEBORAH LN BEDFORD OH 44146 3216 |  |  | Contact Phone - include area code<br>440-232-9209 |
|---|--|--|---|

|                 |                         |            |  |                                  |   |                             |                      |                 |                |
|-----------------|-------------------------|------------|--|----------------------------------|---|-----------------------------|----------------------|-----------------|----------------|
| Injuries<br>  3 | Injured Taken By<br>  4 | EMS Agency | Medical Facility Injured Taken To<br>University Hospital | Safety Equipment Used<br>  0   4 | DOT Compliant Motorcycle Helmet<br><input type="checkbox"/> | Seating Position<br>  0   1 | Air Bag Usage<br>  1 | Ejection<br>  1 | Trapped<br>  1 |
|-----------------|-------------------------|------------|--|----------------------------------|---|-----------------------------|----------------------|-----------------|----------------|

|                     |                                     |                 |   |                                     |                  |                               |                            |                          |                        |                         |                       |
|---------------------|-------------------------------------|-----------------|---|-------------------------------------|------------------|-------------------------------|----------------------------|--------------------------|------------------------|-------------------------|-----------------------|
| OL State<br>  O   H | Operator License Number<br>RM696236 | OL Class<br>  4 | No Valid OL<br><input type="checkbox"/> | M/C End<br><input type="checkbox"/> | Condition<br>  1 | Alcohol/Drug Suspected<br>  1 | Alcohol Test Status<br>  1 | Alcohol Test Type<br>  1 | Alcohol Test Value<br> | Drug Test Status<br>  1 | Drug Test Type<br>  1 |
|---------------------|-------------------------------------|-----------------|---|-------------------------------------|------------------|-------------------------------|----------------------------|--------------------------|------------------------|-------------------------|-----------------------|

|                                |                     |                 |  |                             |
|--------------------------------|---------------------|-----------------|--|-----------------------------|
| Offense Charged ( Local Code ) | Offense Description | Citation Number | Hands-Free Device Used<br><input type="checkbox"/> | Driver Distracted By<br>  1 |
|--------------------------------|---------------------|-----------------|--|-----------------------------|

|                        |   |  |           |   |
|------------------------|---|--|-----------|---|
| Unit Number<br>  0   2 | Name: Last, First, Middle<br>BURDA MICHAEL TH | Date of Birth<br>  0   5   2   4   1   9   6   4 | Age<br>52 | Gender<br>  M  <br>F - Female<br>M - Male |
|------------------------|---|--|-----------|---|

|  |  |  |                                   |
|--|--|--|-----------------------------------|
| Address, City, State, Zip<br>13078 KEVIN LANE CHARDON OH 44024 |  |  | Contact Phone - include area code |
|--|--|--|-----------------------------------|

|                 |                         |            |                                   |                                  |   |                             |                      |                 |                |
|-----------------|-------------------------|------------|-----------------------------------|----------------------------------|---|-----------------------------|----------------------|-----------------|----------------|
| Injuries<br>  1 | Injured Taken By<br>  1 | EMS Agency | Medical Facility Injured Taken To | Safety Equipment Used<br>  9   9 | DOT Compliant Motorcycle Helmet<br><input type="checkbox"/> | Seating Position<br>  0   1 | Air Bag Usage<br>  1 | Ejection<br>  1 | Trapped<br>  1 |
|-----------------|-------------------------|------------|-----------------------------------|----------------------------------|---|-----------------------------|----------------------|-----------------|----------------|

|                     |                                     |                 |   |                                     |                  |                               |                            |                          |                        |                         |                       |
|---------------------|-------------------------------------|-----------------|---|-------------------------------------|------------------|-------------------------------|----------------------------|--------------------------|------------------------|-------------------------|-----------------------|
| OL State<br>  O   H | Operator License Number<br>RN540890 | OL Class<br>  4 | No Valid OL<br><input type="checkbox"/> | M/C End<br><input type="checkbox"/> | Condition<br>  1 | Alcohol/Drug Suspected<br>  1 | Alcohol Test Status<br>  1 | Alcohol Test Type<br>  1 | Alcohol Test Value<br> | Drug Test Status<br>  1 | Drug Test Type<br>  1 |
|---------------------|-------------------------------------|-----------------|---|-------------------------------------|------------------|-------------------------------|----------------------------|--------------------------|------------------------|-------------------------|-----------------------|

|                                |                     |                 |  |                             |
|--------------------------------|---------------------|-----------------|--|-----------------------------|
| Offense Charged ( Local Code ) | Offense Description | Citation Number | Hands-Free Device Used<br><input type="checkbox"/> | Driver Distracted By<br>  1 |
|--------------------------------|---------------------|-----------------|--|-----------------------------|

|   |  |   |
|---|--|---|
| <b>Injuries</b><br>1 - No Injury/None Reported<br>2 - Possible<br>3 - Non-Incapacitating<br>4 - Incapacitating<br>5 - Fatal | <b>Injured Taken By</b><br>1 - Not Transported / Treated at Scene<br>2 - EMS<br>3 - Police<br>4 - Other<br>9 - Unknown | <b>Safety Equipment Used</b><br><b>Motorist</b><br>01 - None Used - Vehicle Occupant<br>02 - Shoulder Belt Only Used<br>03 - Lap Belt Only Used<br>04 - Shoulder Belt and Lap Belt Used<br><b>Non-Motorist</b><br>99 - Unknown Safety Equipment<br>05 - Child Restraint System-Forward Facing<br>06 - Child Restraint System-Rear Facing<br>07 - Booster Seat<br>08 - Helmet Used<br><b>Non-Motorist</b><br>09 - None Used<br>10 - Helmet Used<br>11 - Protective Pads Used (Elbows, Knees, Etc)<br>12 - Reflective Clothing<br>13 - Lighting<br>14 - Other |
|---|--|---|

|  |   |
|--|---|
| <b>Seating Position</b><br>01 - Front - Left Side (Motorcycle Driver)<br>02 - Front - Middle<br>03 - Front - Right Side<br>04 - Second - Left Side (Motorcycle Passenger)<br>05 - Second - Middle<br>06 - Second - Right Side<br>07 - Third - Left Side (Motorcycle Side Car)<br>08 - Third - Middle<br>09 - Third - Right Side<br>10 - Sleeper Section of Cab (Truck)<br>11 - Passenger in Other Enclosed Cargo Area (Non-Trailing Unit Such as a Bus, Pick-up with Cab)<br>12 - Passenger in Unenclosed Cargo Area<br>13 - Trailing Unit<br>14 - Riding on Vehicle Exterior (Non-Trailing Unit)<br>15 - Non-Motorist<br>16 - Other<br>99 - Unknown | <b>Air Bag Usage</b><br>1 - Not Deployed<br>2 - Deployed Front<br>3 - Deployed Side<br>4 - Deployed Both Front/Side<br>5 - Not Applicable<br>9 - Deployment Unknown |
|--|---|

|  |   |   |   |  |
|--|---|---|---|--|
| <b>Ejection</b><br>1 - Not Ejected<br>2 - Totally Ejected<br>3 - Partially Ejected<br>4 - Not Applicable | <b>Trapped</b><br>1 - Not Trapped<br>2 - Extricated by Mechanical Means<br>3 - Extricated by Non-Mechanical Means | <b>Operator License Class</b><br>1 - Class A<br>2 - Class B<br>3 - Class C<br>4 - Regular Class (Ohio is "D")<br>5 - MC/Moped <u>Only</u> | <b>Condition</b><br>1 - Apparently Normal<br>2 - Physical Impairment<br>3 - Emotional (Depressed, Angry, Disturbed)<br>4 - Illness<br>5 - Fell Asleep, Fainted, Fatigued<br>6 - Under The Influence of Medications, Drugs, Alcohol<br>7 - Other | <b>Alcohol/Drug Suspected</b><br>1 - None<br>2 - Yes - Alcohol Suspected<br>3 - Yes - HBD Not Impaired<br>4 - Yes - Drugs Suspected<br>5 - Yes - Alcohol and Drugs Suspected |
|--|---|---|---|--|

|  |   |   |  |  |
|--|---|---|--|--|
| <b>Alcohol Test Status</b><br>1 - None Given<br>2 - Test Refused<br>3 - Test Given, Contaminated Sample/Unusable<br>4 - Test Given, Results Known<br>5 - Test Given, Results Unknown | <b>Alcohol Test Type</b><br>1 - None<br>2 - Blood<br>3 - Urine<br>4 - Breath<br>5 - Other | <b>Drug Test Status</b><br>1 - None Given<br>2 - Test Refused<br>3 - Test Given, Contaminated Sample/Unusable<br>4 - Test Given, Results Known<br>5 - Test Given, Results Unknown | <b>Drug Test Type</b><br>1 - None<br>2 - Blood<br>3 - Urine<br>4 - Other | <b>Driver Distracted By</b><br>1 - No Distraction Reported<br>2 - Phone<br>3 - Texting/E-mailing<br>4 - Electronic Communication Device<br>5 - Other Electronic Device (Navigation Device, Radio, DVD)<br>6 - Other Inside the Vehicle<br>7 - External Distraction |
|--|---|---|--|--|

|                 |                           |                   |     |   |
|-----------------|---------------------------|-------------------|-----|---|
| Unit Number<br> | Name: Last, First, Middle | Date of Birth<br> | Age | Gender<br>     <br>F - Female<br>M - Male |
|-----------------|---------------------------|-------------------|-----|---|

|                           |  |  |                                   |
|---------------------------|--|--|-----------------------------------|
| Address, City, State, Zip |  |  | Contact Phone - include area code |
|---------------------------|--|--|-----------------------------------|

|              |                      |            |                                   |                           |   |                      |                   |              |             |
|--------------|----------------------|------------|-----------------------------------|---------------------------|---|----------------------|-------------------|--------------|-------------|
| Injuries<br> | Injured Taken By<br> | EMS Agency | Medical Facility Injured Taken To | Safety Equipment Used<br> | DOT Compliant Motorcycle Helmet<br><input type="checkbox"/> | Seating Position<br> | Air Bag Usage<br> | Ejection<br> | Trapped<br> |
|--------------|----------------------|------------|-----------------------------------|---------------------------|---|----------------------|-------------------|--------------|-------------|

|                 |                           |                   |     |   |
|-----------------|---------------------------|-------------------|-----|---|
| Unit Number<br> | Name: Last, First, Middle | Date of Birth<br> | Age | Gender<br>     <br>F - Female<br>M - Male |
|-----------------|---------------------------|-------------------|-----|---|

|                           |  |  |                                   |
|---------------------------|--|--|-----------------------------------|
| Address, City, State, Zip |  |  | Contact Phone - include area code |
|---------------------------|--|--|-----------------------------------|

|              |                      |            |                                   |                           |   |                      |                   |              |             |
|--------------|----------------------|------------|-----------------------------------|---------------------------|---|----------------------|-------------------|--------------|-------------|
| Injuries<br> | Injured Taken By<br> | EMS Agency | Medical Facility Injured Taken To | Safety Equipment Used<br> | DOT Compliant Motorcycle Helmet<br><input type="checkbox"/> | Seating Position<br> | Air Bag Usage<br> | Ejection<br> | Trapped<br> |
|--------------|----------------------|------------|-----------------------------------|---------------------------|---|----------------------|-------------------|--------------|-------------|

# OHIO TRAFFIC CRASH REPORT

## DIAGRAM / NARRATIVE CONTINUATION

|  |  |                                       |
|--|--|---------------------------------------|
| LOCAL REPORT NUMBER<br>20171704  | REPORTING AGENCY<br>GARFIELD HEIGHTS                       | DATE OF CRASH<br>M 05   D 15   Y 2017 |
| IN COUNTY OF<br>18   | CRASH LOCATION<br>Garfield Commons PK Garfield Comm/Rocksi |                                       |
| <p>Damage - Unit # 1 2009 Nissan Rogue, sustained minor damage to the rear bumper.</p><br><p>Unit # 2 2002 Mercury Sable, sustained light damage to front bumper and grill. (from statement from Unit #1)</p><br><p>Injuries - The driver of Unit # transported herself to University Hospital, were she was diagnosed with a cervical sprain.</p> |  |                                       |
| OFFICER'S SIGNATURE<br><b>X</b>  |  | BADGE NUMBER<br>030                   |