

# TRAFFIC CRASH REPORT

\*DENOTES MANDATORY FIELD FOR SUPPLEMENT REPORT

LOCAL REPORT NUMBER \*

|  |  |   |  |   |  |  |  |   |  |   |  |   |  |   |  |   |  |  |  |   |  |  |  |   |  |
|--|--|---|--|---|--|--|--|---|--|---|--|---|--|---|--|---|--|--|--|---|--|--|--|---|--|
| <input checked="" type="checkbox"/> PHOTOS TAKEN<br><input type="checkbox"/> SECONDARY CRASH   |  | <input type="checkbox"/> OH-2<br><input type="checkbox"/> OH-3<br><input type="checkbox"/> OH-1P<br><input type="checkbox"/> OTHER<br><input type="checkbox"/> Private Property |  | LOCAL INFORMATION<br>REPORTING AGENCY NAME *<br><b>GARFIELD HEIGHTS</b>   |  | NCIC *<br><b>0 1 8 2 0</b>   |  | LOCAL REPORT NUMBER *<br><b>2 0 1 9 1 0 5 0</b>   |  | HIT/SKIP<br>1 - Solved<br>2 - Unsolved<br><b>2</b>  |  | NUMBER OF UNITS<br><b>0 2</b>   |  | UNIT IN ERROR<br>98 - ANIMAL<br>99 - UNKNOWN<br><b>0 2</b>                      |  |   |  |  |  |   |  |  |  |   |  |
| COUNTY *<br><b>1 8</b>   |  | LOCALITY *<br>1 - CITY *<br>2 - VILLAGE *<br>3 - TOWNSHIP *<br><b>1</b>   |  | LOCATION: CITY, VILLAGE, TOWNSHIP *<br><b>GARFIELD HTS</b>  |  | CRASH DATE/TIME *<br><b>0 3 2 9 2 0 1 9 2 1 3 9</b>  |  |   |  | CRASH SEVERITY<br>1 - FATAL<br>2 - SERIOUS INJURY SUSPECTED<br>3 - MINOR INJURY SUSPECTED<br>4 - INJURY POSSIBLE<br>5 - PROPERTY DAMAGE ONLY<br><b>5</b>                  |  |   |  |   |  |   |  |  |  |   |  |  |  |   |  |
| ROUTE TYPE<br><input type="checkbox"/>   |  | ROUTE NUMBER<br><input type="checkbox"/>  |  | PREFIX<br><b>3</b><br>1 - NORTH<br>2 - SOUTH<br>3 - EAST<br>4 - WEST  |  | LOCATION ROAD NAME<br><b>88</b>  |  | ROAD TYPE<br><b>S T</b>   |  | LATITUDE DECIMAL DEGREES<br><b>4 1 . 4 2 7 5 0 2</b>  |  |   |  |   |  |   |  |  |  |   |  |  |  |   |  |
| ROUTE TYPE<br><input type="checkbox"/>   |  | ROUTE NUMBER<br><input type="checkbox"/>  |  | PREFIX<br><input type="checkbox"/>  |  | REFERENCE ROAD NAME (ROAD, MILEPOST, HOUSE #)<br><b>4848</b>   |  | ROAD TYPE<br><input type="checkbox"/>   |  | LONGITUDE DECIMAL DEGREES<br><b>8 1 . 6 2 3 6 4 2</b>   |  |   |  |   |  |   |  |  |  |   |  |  |  |   |  |
| REFERENCE POINT<br>1 - INTERSECTION<br>2 - MILE POST<br>3 - HOUSE #<br><b>3</b>  |  | DIRECTION<br>1 - NORTH<br>2 - SOUTH<br>3 - EAST<br>4 - WEST<br><input type="checkbox"/>   |  | ROUTE TYPE<br>IR - INTERSTATE ROUTE (TP)<br>US - FEDERAL US ROUTE<br>SR - STATE ROUTE<br>CR - NUMBERED COUNTY ROUTE<br>TR - NUMBERED TOWNSHIP ROUTE   |  | ROAD TYPE<br>AL - ALLEY<br>AV - AVENUE<br>BL - BOULEVARD<br>CR - CIRCLE<br>CT - COURT<br>DR - DRIVE<br>HE - HEIGHTS          |  | HW - HIGHWAY<br>LA - LANE<br>MP - MILEPOST<br>OV - OVAL<br>PK - PARKWAY<br>PI - PIKE<br>PL - PLACE  |  | RD - ROAD<br>SQ - SQUARE<br>ST - STREET<br>TE - TERRACE<br>TL - TRAIL<br>WA - WAY   |  | INTERSECTION RELATED<br><input type="checkbox"/> WITHIN INTERSECTION OR ON APPROACH<br><input type="checkbox"/> WITHIN INTERCHANGE AREA<br>NUMBER OF APPROACHES<br><input type="checkbox"/> ROADWAY DIVIDED   |  |   |  |   |  |  |  |   |  |  |  |   |  |
| DISTANCE FROM REFERENCE<br><input type="checkbox"/>  |  | DISTANCE UNIT OF MEASURE<br>1 - Miles<br>2 - Feet<br>3 - Yards<br><input type="checkbox"/>  |  | ROUTE TYPE<br>IR - INTERSTATE ROUTE (TP)<br>US - FEDERAL US ROUTE<br>SR - STATE ROUTE<br>CR - NUMBERED COUNTY ROUTE<br>TR - NUMBERED TOWNSHIP ROUTE   |  | ROAD TYPE<br>AL - ALLEY<br>AV - AVENUE<br>BL - BOULEVARD<br>CR - CIRCLE<br>CT - COURT<br>DR - DRIVE<br>HE - HEIGHTS          |  | HW - HIGHWAY<br>LA - LANE<br>MP - MILEPOST<br>OV - OVAL<br>PK - PARKWAY<br>PI - PIKE<br>PL - PLACE  |  | RD - ROAD<br>SQ - SQUARE<br>ST - STREET<br>TE - TERRACE<br>TL - TRAIL<br>WA - WAY   |  | INTERSECTION RELATED<br><input type="checkbox"/> WITHIN INTERSECTION OR ON APPROACH<br><input type="checkbox"/> WITHIN INTERCHANGE AREA<br>NUMBER OF APPROACHES<br><input type="checkbox"/> ROADWAY DIVIDED   |  |   |  |   |  |  |  |   |  |  |  |   |  |
| LOCATION OF FIRST HARMFUL EVENT<br><b>0 1</b><br>1 - ON ROADWAY<br>2 - ON SHOULDER<br>3 - IN MEDIAN<br>4 - ON ROADSIDE<br>5 - ON GORE<br>6 - OUTSIDE TRAFFICWAY<br>7 - ON RAMP<br>8 - OFF RAMP |  |   |  | MANNER OF CRASH COLLISION/IMPACT<br><b>1</b><br>1 - NOT COLLISION BETWEEN TWO MOTOR VEHICLES IN TRANSPORT<br>2 - REAR-END<br>3 - HEAD-ON  |  |  |  | 4 - REAR-TO-REAR<br>5 - BACKING<br>6 - ANGLE<br>7 - SIDESWIPE, SAME DIRECTION<br>8 - SIDESWIPE, OPPOSITE DIRECTION<br>9 - OTHER / UNKNOWN                                 |  | DIRECTION OF TRAVEL<br><input type="checkbox"/> 1 - NORTH<br><input type="checkbox"/> 2 - SOUTH<br><input type="checkbox"/> 3 - EAST<br><input type="checkbox"/> 4 - WEST |  | MEDIAN TYPE<br><input type="checkbox"/> 1 - DIVIDED FLUSH MEDIAN (<4 FEET)<br><input type="checkbox"/> 2 - DIVIDED FLUSH MEDIAN (≥4 FEET)<br><input type="checkbox"/> 3 - DIVIDED, DEPRESSION MEDIAN (ANY TYPE)<br><input type="checkbox"/> 4 - DIVIDED, RAISED MEDIAN (ANY TYPE)<br><input type="checkbox"/> 9 - OTHER / UNKNOWN |  |   |  |   |  |  |  |   |  |  |  |   |  |
| <input type="checkbox"/> WORK ZONE RELATED<br><input type="checkbox"/> WORKERS PRESENT<br><input type="checkbox"/> LAW ENFORCEMENT PRESENT<br><input type="checkbox"/> ACTIVE SCHOOL ZONE      |  | WORK ZONE TYPE<br>1 - LANE CLOSURE<br>2 - LANE SHIFT/CROSSOVER<br>3 - WORK ON SHOULDER OR MEDIAN<br>4 - INTERMITTENT OR MOVING WORK<br>5 - OTHER                                |  | LOCATION OF CRASH IN WORK ZONE<br>1 - BEFORE THE 1ST WORK ZONE WARNING SIGN<br>2 - ADVANCE WARNING AREA<br>3 - TRANSITION AREA<br>4 - ACTIVITY AREA<br>5 - TERMINATION AREA   |  | CONTOUR<br><b>2</b><br>1 - STRAIGHT LEVEL<br>2 - STRAIGHT GRADE<br>3 - CURVE LEVEL<br>4 - CURVE GRADE<br>9 - OTHER / UNKNOWN |  | CONDITIONS<br><b>1</b><br>1 - DRY<br>2 - WET<br>3 - SNOW<br>4 - ICE<br>5 - SAND, MUD, DIRT, OIL, GRAVEL<br>6 - WATER (STANDING, MOVING)<br>7 - SLUSH<br>9 - OTHER/UNKNOWN |  | SURFACE<br><b>2</b><br>1 - CONCRETE<br>2 - BLACKTOP, BITUMINOUS, ASPHALT<br>3 - BRICK/BLOCK<br>4 - SLAG, GRAVEL, STONE<br>5 - DIRT<br>9 - OTHER / UNKNOWN                 |  |   |  |   |  |   |  |  |  |   |  |  |  |   |  |
| LIGHT CONDITION<br><b>3</b><br>1 - DAYLIGHT<br>2 - DAWN/DUSK<br>3 - DARK - LIGHTED ROADWAY<br>4 - DARK - ROADWAY NOT LIGHTED<br>5 - DARK - UNKNOWN ROADWAY LIGHTING<br>9 - OTHER / UNKNOWN     |  |   |  | WEATHER<br><b>1</b><br>1 - CLEAR<br>2 - CLOUDY<br>3 - FOG, SMOG, SMOKE<br>4 - RAIN<br>5 - SLEET, HAIL<br>6 - SNOW<br>7 - SEVERE CROSSWINDS<br>8 - BLOWING SAND, SOIL, DIRT, SNOW<br>9 - FREEZING RAIN OR FREEZING DRIZZLE<br>99 - OTHER / UNKNOWN |  |  |  | CRASH REPORTED DATE/TIME<br><b>0 3 2 9 2 0 1 9 2 1 3 9</b>  |  |   |  | DISPATCH DATE/TIME<br><b>0 3 2 9 2 0 1 9 2 1 4 2</b>  |  |   |  | ARRIVAL DATE/TIME<br><b>0 3 2 9 2 0 1 9 2 1 5 2</b> |  |  |  | SCENE CLEARED DATE/TIME<br><b>0 3 2 9 2 0 1 9 2 2 0 8</b> |  |  |  | REPORT TAKEN BY<br><input checked="" type="checkbox"/> POLICE AGENCY<br><input type="checkbox"/> MOTORIST |  |
| TOTAL TIME ROADWAY CLOSED<br><b>0</b>  |  | OTHER INVESTIGATION TIME<br><b>1 2</b>  |  | TOTAL MINUTES<br><b>2 8</b>   |  | OFFICER'S NAME *<br><b>D. Dupont</b>   |  |   |  | CHECKED BY OFFICER'S NAME *<br><b>T. Vargo</b>  |  |   |  | <input type="checkbox"/> SUPPLEMENT (CORRECTION IN ADDITION TO ORIGINAL REPORT) |  |   |  |  |  |   |  |  |  |   |  |
| OFFICER'S BADGE NUMBER *<br><b>0 5 0</b>   |  | CHECKED BY OFFICER'S BADGE NUMBER *<br><b>1 1 1</b>   |  |   |  |  |  |   |  |   |  |   |  |   |  |   |  |  |  |   |  |  |  |   |  |

NARRATIVE  
 UNIT #1 PARKED ON E88 STREET AT 4848. UNIT#2 TRAVELING SOUTH STRUCK UNIT #1 AS IT PASSED. UNIT #2 WAS A SMALL SUV TYPE WHITE IN COLOR, IT CONTINUED SOUTH AND WAS NOT LOCATED.

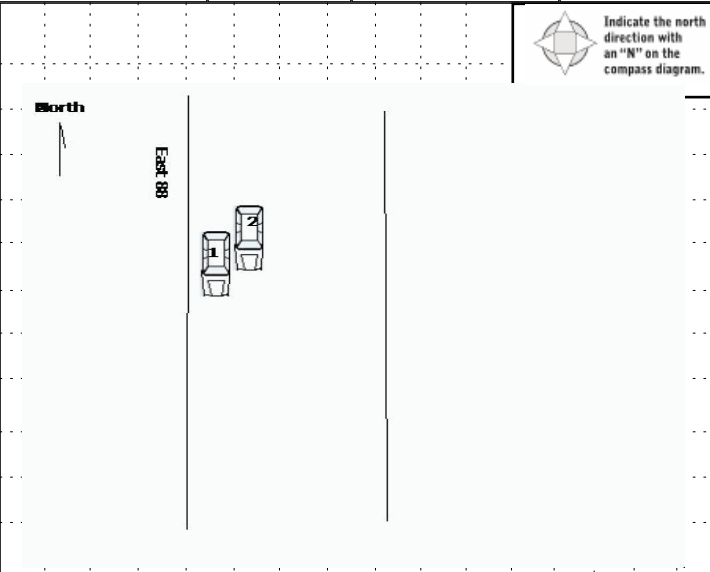

2 0 1 9 1 0 5 0

|   |  |   |
|---|--|---|
| <b>UNIT #</b><br>0 1  | <b>OWNER NAME: LAST, FIRST, MIDDLE</b><br>DE SARIDAKIS SANDRA E GOMEZ<br><input type="checkbox"/> Same As Driver | <b>OWNER PHONE: INCLUDE AREA CODE</b><br>2 1 6 7 3 2 0 3 2 2<br><input type="checkbox"/> Same As Driver |
| <b>OWNER ADDRESS: STREET, CITY, STATE, ZIP</b><br>15149 GRANGER RD MAPLE HEIGHTS OH 44137 1069<br><input type="checkbox"/> Same As Driver |  |   |
| <b>COMMERCIAL CARRIER: NAME, ADDRESS, CITY, STATE, ZIP</b>  |  | <b>COMMERCIAL CARRIER PHONE: INCLUDE AREA CODE</b>  |

**DAMAGE**

**DAMAGE SCALE**

3 1 - NONE  
2 - MINOR DAMAGE  
3 - FUNCTIONAL DAMAGE  
4 - DISABLING DAMAGE  
9 - UNKNOWN

|   |   |  |   |                                |
|---|---|--|---|--------------------------------|
| <b>LP STATE</b><br>OH   | <b>LICENSE PLATE #</b><br>HMV7641             | <b>VEHICLE IDENTIFICATION #</b><br>1N4A1L3AP3HC138768                  | <b>VEHICLE YEAR</b><br>2017   | <b>VEHICLE MAKE</b><br>Nissan  |
| <input checked="" type="checkbox"/> <b>INSURANCE VERIFIED</b> | <b>INSURANCE COMPANY</b><br>AMERICAN FAMILY   | <b>INSURANCE POLICY #</b><br>41014208-45869                            | <b>VEHICLE COLOR</b><br>RED   | <b>VEHICLE MODEL</b><br>Altima |
| <input type="checkbox"/> <b>COMMERCIAL</b>                    | <input type="checkbox"/> <b>GOVERNMENT</b>    | <input type="checkbox"/> <b>IN EMERGENCY RESPONSE</b>                  | <b>US DOT #</b>   |                                |
| <input type="checkbox"/> <b>INTERLOCK DEVICE EQUIPPED</b>     | <input type="checkbox"/> <b>HIT/SKIP UNIT</b> | <b># OCCUPANTS</b><br>0 0  | <b>VEHICLE WEIGHT GVWR/GCWR</b><br>1 1- ≤10K LBS.<br>2- 10,001 - 26K LBS.<br>3- >26K LBS. |                                |
| <b>TYPE OF USE</b>  |   | <b>TOWED BY: COMPANY NAME</b><br>N/A                                   |   |                                |
| <input type="checkbox"/> <b>HAZARDOUS MATERIAL</b>            |   | <input type="checkbox"/> <b>MATERIAL RELEASED</b> CLASS # PLACARD ID # |   |                                |
| <input type="checkbox"/> <b>PLACARD</b>                       |   |  |   |                                |

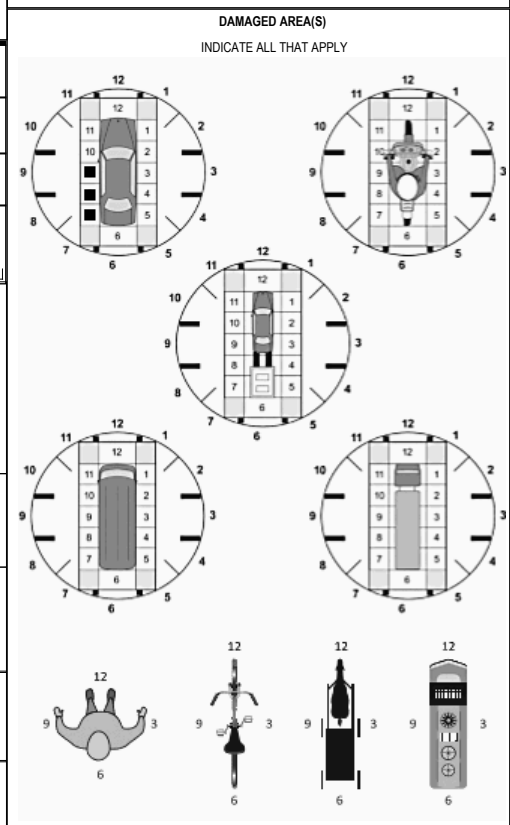

**UNIT TYPE**  
0 1

|                             |                                      |                        |  |                            |
|-----------------------------|--------------------------------------|------------------------|--|----------------------------|
| 1 - PASSENGER CAR           | 7 - MOTORCYCLE 2-WHEELED             | 12 - GOLF CART         | 18 - LIMO (LIVERY VEHICLE)                     | 23 - PEDESTRIAN/SKATER     |
| 2 - PASSENGER VAN (MINIVAN) | 8 - MOTORCYCLE 3-WHEELED             | 13 - SNOWMOBILE        | 19 - BUS (16+ PASSENGERS)                      | 24 - WHEELCHAIR (ANY TYPE) |
| 3 - SPORT UTILITY VEHICLE   | 9 - AUTOCYCLE                        | 14 - SINGLE UNIT TRUCK | 20 - OTHER VEHICLE                             | 25 - OTHER NON-MOTORIST    |
| 4 - PICK UP                 | 10 - MOPED OR MOTORIZED BICYCLE      | 15 - SEMI-TRACTOR      | 21 - HEAVY EQUIPMENT                           | 26 - BICYCLE               |
| 5 - CARGO VAN               | 11 - ALL TERRAIN VEHICLE (ATV / UTV) | 16 - FARM EQUIPMENT    | 22 - ANIMAL WITH RIDER OR ANIMAL-DRAWN VEHICLE | 27 - TRAIN                 |
| 6 - VAN (9-15 SEATS)        |                                      | 17 - MOTORHOME         |  | 99 - UNKNOWN OR HIT/SKIP   |

**# of TRAILING UNITS**

**WAS VEHICLE OPERATING IN AUTONOMOUS MODE WHEN CRASH OCCURRED?**  
2 1 - YES 2 - NO 9 - OTHER / UNKNOWN

**AUTONOMOUS MODE LEVEL**  
0 0 - NO AUTOMATION  
1 - DRIVER ASSISTANCE  
2 - PARTIAL AUTOMATION  
3 - CONDITIONAL AUTOMATION  
4 - HIGH AUTOMATION  
5 - FULL AUTOMATION  
9 - UNKNOWN

**SPECIAL FUNCTION**  
0 1

|                             |                        |                             |                            |                      |
|-----------------------------|------------------------|-----------------------------|----------------------------|----------------------|
| 1 - NONE                    | 6 - BUS - CHARTER/TOUR | 11 - FIRE                   | 16 - FARM                  | 21 - MAIL CARRIER    |
| 2 - TAXI                    | 7 - BUS - INTERCITY    | 12 - MILITARY               | 17 - MOWING                | 25 - OTHER / UNKNOWN |
| 3 - ELECTRONIC RIDE SHARING | 8 - BUS - SHUTTLE      | 13 - POLICE                 | 18 - SNOW REMOVAL          | N                    |
| 4 - SCHOOL TRANSPORT        | 9 - BUS - OTHER        | 14 - PUBLIC UTILITY         | 19 - TOWING                |                      |
| 5 - BUS-TRANSIT/COMMUTER    | 10 - AMBULANCE         | 15 - CONSTRUCTION EQUIPMENT | 20 - SAFETY SERVICE PATROL |                      |

**CARGO BODY TYPE**  
0 1

|   |  |                                  |                |                       |
|---|--|----------------------------------|----------------|-----------------------|
| 1 - NO CARGO BODY TYPE / NOT APPLICABLE | 3 - VEHICLE TOWING ANOTHER MOTOR VEHICLE | 5 - INTERMODAL CONTAINER CHASSIS | 8 - POLE       | 12 - CONCRETE MIXER   |
| 2 - BUS                                 | 4 - LOGGING                              | 6 - CARGO VAN/ENCLOSED BOX       | 9 - CARGO TANK | 13 - AUTO TRANSPORTER |
|   |  | 7 - GRAIN/CHIPS/GRAVEL           | 10 - FLAT BED  | 14 - GARBAGE/REFUSE   |
|   |  |                                  | 11 - DUMP      | 99 - OTHER / UNKNOWN  |

**VEHICLE DEFECTS**

|                  |                  |                                 |                                   |                      |
|------------------|------------------|---------------------------------|-----------------------------------|----------------------|
| 1 - TURN SIGNALS | 4 - BRAKES       | 7 - WORN OR SLICK TIRES         | 9 - MOTOR TROUBLE                 | 99 - OTHER / UNKNOWN |
| 2 - HEAD LAMPS   | 5 - STEERING     | 8 - TRAILER EQUIPMENT DEFECTIVE | 10 - DISABLED FROM PRIOR ACCIDENT |                      |
| 3 - TAIL LAMPS   | 6 - TIRE BLOWOUT |                                 |                                   |                      |

**NON-MOTORIST LOCATION AT IMPACT**

|                                     |                                |                       |                                 |  |
|-------------------------------------|--------------------------------|-----------------------|---------------------------------|--|
| 1 - INTERSECTION - MARKED CROSSWALK | 3 - INTERSECTION - OTHER       | 6 - BICYCLE LANE      | 9 - MEDIAN/CROSSING ISLAND      | 12 - FIRST RESPONDER AT INCIDENT SCENE |
| 2 - INTERSECTION - UNMARKED         | 4 - MIDLICK - MARKED CROSSWALK | 7 - SHOULDER/ROADSIDE | 10 - DRIVEWAY ACCESS            | 21 - STANDING OUTSIDE DISABLED VEHICLE |
|                                     | 5 - TRAVEL LANE-OTHER LOCATION | 8 - SIDEWALK          | 11 - SHARED USE PATHS OR TRAILS | 99 - OTHER / UNKNOWN                   |

**ACTION**  
4 1 0 PRE-CRASH ACTION

|                            |                        |                                    |  |  |
|----------------------------|------------------------|------------------------------------|--|--|
| 1 - NON-CONTACT            | 1 - STRAIGHT AHEAD     | 7 - MAKING U-TURN                  | 13 - NEGOTIATING A CURVE                     | 18 - APPROACHING OR LEAVING VEHICLE    |
| 2 - NON-COLLISION          | 2 - BACKING            | 8 - ENTERING TRAFFIC LANE          | 14 - ENTERING OR CROSSING SPECIFIED LOCATION | 19 - STANDING                          |
| 3 - STRIKING               | 3 - CHANGING LANES     | 9 - LEAVING TRAFFIC LANE           | 15 - WALKING, RUNNING, JOGGING, PLAYING      | 20 - OTHER NON-MOTORIST                |
| 4 - STRUCK                 | 4 - OVERTAKING/PASSING | 10 - PARKED                        | 16 - WORKING                                 | 21 - STANDING OUTSIDE DISABLED VEHICLE |
| 5 - BOTH STRIKING & STRUCK | 5 - MAKING RIGHT TURN  | 11 - SLOWING OR STOPPED IN TRAFFIC | 17 - PUSHING VEHICLE                         | 99 - OTHER / UNKNOWN                   |
| 9 - OTHER / UNKNOWN        | 6 - MAKING LEFT TURN   | 12 - DRIVERLESS                    |  |  |

**INITIAL POINT OF CONTACT**

0 7 0 - NO DAMAGE  
1-12 - REFER TO UNIT DIAGRAM  
14 - UNDERCARRIAGE  
15 - VEHICLE NOT AT SCENE  
99 - UNKNOWN

**CONTRIBUTING CIRCUMSTANCES**  
0 1

|                      |                              |  |                                      |                                |
|----------------------|------------------------------|--|--------------------------------------|--------------------------------|
| 1 - NONE             | 7 - LEFT OF CENTER           | 13 - IMPROPER START FROM A PARKED POSITION | 17 - VISION OBSTRUCTION              | 21 - LYING IN ROADWAY          |
| 2 - FAILURE TO YIELD | 8 - FOLLOWING TOO CLOSE/ACDA | 14 - STOPPED OR PARKED ILLEGALLY           | 18 - OPERATING DEFECTIVE EQUIPMENT   | 22 - NOT DISCERNABLE           |
| 3 - RAN RED LIGHT    | 9 - IMPROPER LANE CHANGING   | 15 - SWERVING TO AVOID                     | 19 - LOAD SHIFTING/ FALLING/SPILLING | 23 - OPENING DOOR INTO ROADWAY |
| 4 - RAN STOP SIGN    | 10 - IMPROPER PASSING        | 16 - WRONG WAY                             | 20 - IMPROPER CROSSING               | 99 - OTHER IMPROPER ACTION     |
| 5 - UNSAFE SPEED     | 11 - DROVE OFF ROAD          |  |                                      |                                |
| 6 - IMPROPER TURN    | 12 - IMPROPER BACKING        |  |                                      |                                |

**TRAFFIC**

|  |   |
|--|---|
| <b>TRAFFICWAY FLOW</b><br>2 1 - ONE-WAY<br>2 - TWO-WAY | <b>TRAFFIC CONTROL</b><br>6 1 - ROUNDABOUT 4 - STOP SIGN<br>2 - SIGNAL 5 - YIELD SIGN<br>3 - FLASHER 6 - NO CONTROL |
| <b># of THROUGH LANES ON ROAD</b><br>2                 | <b>RAIL GRADE CROSSING</b><br>1 - NOT INVOLVED<br>2 - INVOLVED - ACTIVE CROSSING<br>3 - INVOLVED - PASSIVE CROSSING |

**SEQUENCE OF EVENTS**

**EVENTS**

|                                     |                         |  |                                 |   |
|-------------------------------------|-------------------------|--|---------------------------------|---|
| 1 2 0 1 - OVERTURN/ROLLOVER         | 6 - EQUIPMENT FAILURE   | 11 - CROSS CENTERLINE - OPPOSITE DIRECTION OF TRAVEL | 16 - RAILWAY VEHICLE            | 22 - WORK ZONE MAINTENANCE EQUIPMENT  |
| 2 - FIRE/EXPLOSION                  | 7 - SEPARATION OF UNITS | 12 - DOWNHILL RUNAWAY                                | 17 - ANIMAL - FARM              | 23 - STRUCK BY FALLING, SHIFTING CARGO OR ANYTHING SET IN MOTION BY A MOTOR VEHICLE |
| 3 - IMMERSION                       | 8 - RAN OFF ROAD RIGHT  | 13 - OTHER NON-COLLISION                             | 18 - ANIMAL - DEER              | 24 - OTHER MOVABLE  |
| 4 - JACKKNIFE                       | 9 - RAN OFF ROAD LEFT   | 14 - PEDESTRIAN                                      | 19 - ANIMAL - OTHER             |   |
| 5 - CARGO / EQUIPMENT LOSS OR SHIFT | 10 - CROSS MEDIAN       | 15 - PEDALCYCLE                                      | 20 - MOTOR VEHICLE IN TRANSPORT |   |

**COLLISION WITH FIXED OBJECT - STRUCK**

|  |                               |                                  |                   |                                     |
|--|-------------------------------|----------------------------------|-------------------|-------------------------------------|
| 25 - IMPACT ATTENUATOR / CRASH CUSHION | 31 - GUARDRAIL END            | 37 - TRAFFIC SIGN POST           | 43 - CURB         | 50 - WORKZONE MAINTENANCE EQUIPMENT |
| 26 - BRIDGE OVERHEAD STRUCTURE         | 32 - PORTABLE BARRIER         | 38 - OVERHEAD SIGN POST          | 44 - DITCH        | 51 - WALL                           |
| 27 - BRIDGE PIER OR ABUTMENT           | 33 - MEDIAN CABLE BARRIER     | 39 - LIGHT/LUMINARIES SUPPORT    | 45 - EMBANKMENT   | 52 - BUILDING                       |
| 28 - BRIDGE PARAPET                    | 34 - MEDIAN GUARDRAIL BARRIER | 40 - UTILITY POLE                | 46 - FENCE        | 53 - TUNNEL                         |
| 29 - BRIDGE RAIL                       | 35 - MEDIAN CONCRETE BARRIER  | 41 - OTHER POST, POLE OR SUPPORT | 47 - MAILBOX      | 54 - OTHER FIXED OBJECT             |
| 30 - GUARDRAIL FACE                    | 36 - MEDIAN OTHER BARRIER     | 42 - CULVERT                     | 48 - TREE         | 99 - OTHER / UNKNOWN                |
|  |                               |                                  | 49 - FIRE HYDRANT |                                     |

**FIRST HARMFUL EVENT** 1 **MOST HARMFUL EVENT** 1

**UNIT / NON-MOTORIST DIRECTION**

FROM 1 TO 2

1 - NORTH 5 - NORTHEAST  
2 - SOUTH 6 - NORTHWEST  
3 - EAST 7 - SOUTHEAST  
4 - WEST 8 - SOUTHWEST

**UNIT SPEED**  
0

**POSTED SPEED**  
2 5

**DETECTED SPEED**  
1 1 - STATED/ESTIMATED SPEED  
2 - CALCULATED / EDR  
3 - UNDETERMINED

2 0 1 9 1 0 5 0

**OWNER**

UNIT # 0 2 OWNER NAME: LAST, FIRST, MIDDLE (  Same As Driver ) OWNER PHONE: INCLUDE AREA CODE (  Same As Driver )

OWNER ADDRESS: STREET, CITY, STATE, ZIP (  Same As Driver )

COMMERCIAL CARRIER: NAME, ADDRESS, CITY, STATE, ZIP COMMERCIAL CARRIER PHONE: INCLUDE AREA CODE

**VEHICLE**

LP STATE \_\_\_\_\_ LICENSE PLATE # \_\_\_\_\_ VEHICLE IDENTIFICATION # \_\_\_\_\_ VEHICLE YEAR \_\_\_\_\_ VEHICLE MAKE \_\_\_\_\_

INSURANCE VERIFIED INSURANCE COMPANY **UNKNOWN** INSURANCE POLICY # \_\_\_\_\_ VEHICLE COLOR **WHI** VEHICLE MODEL \_\_\_\_\_

COMMERCIAL  GOVERNMENT  IN EMERGENCY RESPONSE US DOT # \_\_\_\_\_ TOWED BY: COMPANY NAME **N/A**

INTERLOCK DEVICE EQUIPPED  HIT/SKIP UNIT # OCCUPANTS 0 1 VEHICLE WEIGHT GVWR/GCWR 1 - ≤10K LBS. 2 - 10,001 - 26K LBS. 3 - >26K LBS. HAZARDOUS MATERIAL CLASS # PLACARD ID #

UNIT TYPE 0 3

|                             |                                      |                        |  |                            |
|-----------------------------|--------------------------------------|------------------------|--|----------------------------|
| 1 - PASSENGER CAR           | 7 - MOTORCYCLE 2-WHEELED             | 12 - GOLF CART         | 18 - LIMO (LIVERY VEHICLE)                     | 23 - PEDESTRIAN/SKATER     |
| 2 - PASSENGER VAN (MINIVAN) | 8 - MOTORCYCLE 3-WHEELED             | 13 - SNOWMOBILE        | 19 - BUS (16+ PASSENGERS)                      | 24 - WHEELCHAIR (ANY TYPE) |
| 3 - SPORT UTILITY VEHICLE   | 9 - AUTOCYCLE                        | 14 - SINGLE UNIT TRUCK | 20 - OTHER VEHICLE                             | 25 - OTHER NON-MOTORIST    |
| 4 - PICK UP                 | 10 - MOPED OR MOTORIZED BICYCLE      | 15 - SEMI-TRACTOR      | 21 - HEAVY EQUIPMENT                           | 26 - BICYCLE               |
| 5 - CARGO VAN               | 11 - ALL TERRAIN VEHICLE (ATV / UTV) | 16 - FARM EQUIPMENT    | 22 - ANIMAL WITH RIDER OR ANIMAL-DRAWN VEHICLE | 27 - TRAIN                 |
| 6 - VAN (9-15 SEATS)        |                                      | 17 - MOTORHOME         |  | 99 - UNKNOWN OR HIT/SKIP   |

# of TRAILING UNITS \_\_\_\_\_

WAS VEHICLE OPERATING IN AUTONOMOUS MODE WHEN CRASH OCCURRED? 9

1 - YES 2 - NO 9 - OTHER / UNKNOWN

AUTONOMOUS MODE LEVEL

|                        |                            |             |
|------------------------|----------------------------|-------------|
| 0 - NO AUTOMATION      | 3 - CONDITIONAL AUTOMATION | 9 - UNKNOWN |
| 1 - DRIVER ASSISTANCE  | 4 - HIGH AUTOMATION        |             |
| 2 - PARTIAL AUTOMATION | 5 - FULL AUTOMATION        |             |

SPECIAL FUNCTION 0 1

|                             |                        |                             |                            |                      |
|-----------------------------|------------------------|-----------------------------|----------------------------|----------------------|
| 1 - NONE                    | 6 - BUS - CHARTER/TOUR | 11 - FIRE                   | 16 - FARM                  | 21 - MAIL CARRIER    |
| 2 - TAXI                    | 7 - BUS - INTERCITY    | 12 - MILITARY               | 17 - MOWING                | 99 - OTHER / UNKNOWN |
| 3 - ELECTRONIC RIDE SHARING | 8 - BUS - SHUTTLE      | 13 - POLICE                 | 18 - SNOW REMOVAL          | N                    |
| 4 - SCHOOL TRANSPORT        | 9 - BUS - OTHER        | 14 - PUBLIC UTILITY         | 19 - TOWING                |                      |
| 5 - BUS-TRANSIT/COMMUTER    | 10 - AMBULANCE         | 15 - CONSTRUCTION EQUIPMENT | 20 - SAFETY SERVICE PATROL |                      |

CARGO BODY TYPE 0 1

|   |  |                                  |                |                       |
|---|--|----------------------------------|----------------|-----------------------|
| 1 - NO CARGO BODY TYPE / NOT APPLICABLE | 3 - VEHICLE TOWING ANOTHER MOTOR VEHICLE | 5 - INTERMODAL CONTAINER CHASSIS | 8 - POLE       | 12 - CONCRETE MIXER   |
| 2 - BUS                                 | 4 - LOGGING                              | 6 - CARGO VAN/ENCLOSED BOX       | 9 - CARGO TANK | 13 - AUTO TRANSPORTER |
|   |  | 7 - GRAIN/CHIPS/GRAVEL           | 10 - FLAT BED  | 14 - GARBAGE/REFUSE   |
|   |  |                                  | 11 - DUMP      | 99 - OTHER / UNKNOWN  |

VEHICLE DEFECTS 9 9

|                  |                  |                                 |                                   |                      |
|------------------|------------------|---------------------------------|-----------------------------------|----------------------|
| 1 - TURN SIGNALS | 4 - BRAKES       | 7 - WORN OR SLICK TIRES         | 9 - MOTOR TROUBLE                 | 99 - OTHER / UNKNOWN |
| 2 - HEAD LAMPS   | 5 - STEERING     | 8 - TRAILER EQUIPMENT DEFECTIVE | 10 - DISABLED FROM PRIOR ACCIDENT |                      |
| 3 - TAIL LAMPS   | 6 - TIRE BLOWOUT |                                 |                                   |                      |

NON-MOTORIST LOCATION AT IMPACT 0 1

|                                     |                                 |                       |                                 |  |
|-------------------------------------|---------------------------------|-----------------------|---------------------------------|--|
| 1 - INTERSECTION - MARKED CROSSWALK | 3 - INTERSECTION - OTHER        | 6 - BICYCLE LANE      | 9 - MEDIAN/CROSSING ISLAND      | 12 - FIRST RESPONDER AT INCIDENT SCENE |
| 2 - INTERSECTION - UNMARKED         | 4 - MIDBLOCK - MARKED CROSSWALK | 7 - SHOULDER/ROADSIDE | 10 - DRIVEWAY ACCESS            | 99 - OTHER / UNKNOWN                   |
|                                     | 5 - TRAVEL LANE-OTHER LOCATION  | 8 - SIDEWALK          | 11 - SHARED USE PATHS OR TRAILS |  |

ACTION 3 PRE-CRASH ACTION 9 9

|                            |                        |                                    |  |  |
|----------------------------|------------------------|------------------------------------|--|--|
| 1 - NON-CONTACT            | 1 - STRAIGHT AHEAD     | 7 - MAKING U-TURN                  | 13 - NEGOTIATING A CURVE                     | 18 - APPROACHING OR LEAVING VEHICLE    |
| 2 - NON-COLLISION          | 2 - BACKING            | 8 - ENTERING TRAFFIC LANE          | 14 - ENTERING OR CROSSING SPECIFIED LOCATION | 19 - STANDING                          |
| 3 - STRIKING               | 3 - CHANGING LANES     | 9 - LEAVING TRAFFIC LANE           | 15 - WALKING, RUNNING, JOGGING, PLAYING      | 20 - OTHER NON-MOTORIST                |
| 4 - STRUCK                 | 4 - OVERTAKING/PASSING | 10 - PARKED                        | 16 - WORKING                                 | 21 - STANDING OUTSIDE DISABLED VEHICLE |
| 5 - BOTH STRIKING & STRUCK | 5 - MAKING RIGHT TURN  | 11 - SLOWING OR STOPPED IN TRAFFIC | 17 - PUSHING VEHICLE                         | 99 - OTHER / UNKNOWN                   |
| 9 - OTHER / UNKNOWN        | 6 - MAKING LEFT TURN   | 12 - DRIVERLESS                    |  |  |

CONTRIBUTING CIRCUMSTANCES 9 9

|                      |                              |  |                                      |                                |
|----------------------|------------------------------|--|--------------------------------------|--------------------------------|
| 1 - NONE             | 7 - LEFT OF CENTER           | 13 - IMPROPER START FROM A PARKED POSITION | 17 - VISION OBSTRUCTION              | 21 - LYING IN ROADWAY          |
| 2 - FAILURE TO YIELD | 8 - FOLLOWING TOO CLOSE/ACDA | 14 - STOPPED OR PARKED ILLEGALLY           | 18 - OPERATING DEFECTIVE EQUIPMENT   | 22 - NOT DISCERNABLE           |
| 3 - RAN RED LIGHT    | 9 - IMPROPER LANE CHANGING   | 15 - SWERVING TO AVOID                     | 19 - LOAD SHIFTING/ FALLING/SPILLING | 23 - OPENING DOOR INTO ROADWAY |
| 4 - RAN STOP SIGN    | 10 - IMPROPER PASSING        | 16 - WRONG WAY                             | 20 - IMPROPER CROSSING               | 99 - OTHER IMPROPER ACTION     |
| 5 - UNSAFE SPEED     | 11 - DROVE OFF ROAD          |  |                                      |                                |
| 6 - IMPROPER TURN    | 12 - IMPROPER BACKING        |  |                                      |                                |

**EVENT(S)**

SEQUENCE OF EVENTS

|              |                                     |                         |  |                                 |   |
|--------------|-------------------------------------|-------------------------|--|---------------------------------|---|
| 1 <u>2 1</u> | 1 - OVERTURN/ROLLOVER               | 6 - EQUIPMENT FAILURE   | 11 - CROSS CENTERLINE - OPPOSITE DIRECTION OF TRAVEL | 16 - RAILWAY VEHICLE            | 22 - WORK ZONE MAINTENANCE EQUIPMENT  |
| 2 _____      | 2 - FIRE/EXPLOSION                  | 7 - SEPARATION OF UNITS | 12 - DOWNHILL RUNAWAY                                | 17 - ANIMAL - FARM              | 23 - STRUCK BY FALLING, SHIFTING CARGO OR ANYTHING SET IN MOTION BY A MOTOR VEHICLE |
| 3 _____      | 3 - IMMERSION                       | 8 - RAN OFF ROAD RIGHT  | 13 - OTHER NON-COLLISION                             | 18 - ANIMAL - DEER              | 24 - OTHER MOVABLE  |
| 4 _____      | 4 - JACKKNIFE                       | 9 - RAN OFF ROAD LEFT   | 14 - PEDESTRIAN                                      | 19 - ANIMAL - OTHER             |   |
| 5 _____      | 5 - CARGO / EQUIPMENT LOSS OR SHIFT | 10 - CROSS MEDIAN       | 15 - PEDALCYCLE                                      | 20 - MOTOR VEHICLE IN TRANSPORT |   |
| 6 _____      |                                     |                         |  | 21 - PARKED MOTOR VEHICLE       |   |

**COLLISION with FIXED OBJECT - STRUCK**

|  |                               |                                  |                   |                                     |
|--|-------------------------------|----------------------------------|-------------------|-------------------------------------|
| 25 - IMPACT ATTENUATOR / CRASH CUSHION | 31 - GUARDRAIL END            | 37 - TRAFFIC SIGN POST           | 43 - CURB         | 50 - WORKZONE MAINTENANCE EQUIPMENT |
| 26 - BRIDGE OVERHEAD STRUCTURE         | 32 - PORTABLE BARRIER         | 38 - OVERHEAD SIGN POST          | 44 - DITCH        | 51 - WALL                           |
| 27 - BRIDGE PIER OR ABUTMENT           | 33 - MEDIAN CABLE BARRIER     | 39 - LIGHT/LUMINARIES SUPPORT    | 45 - EMBANKMENT   | 52 - BUILDING                       |
| 28 - BRIDGE PARAPET                    | 34 - MEDIAN GUARDRAIL BARRIER | 40 - UTILITY POLE                | 46 - FENCE        | 53 - TUNNEL                         |
| 29 - BRIDGE RAIL                       | 35 - MEDIAN CONCRETE BARRIER  | 41 - OTHER POST, POLE OR SUPPORT | 47 - MAILBOX      | 54 - OTHER FIXED OBJECT             |
| 30 - GUARDRAIL FACE                    | 36 - MEDIAN OTHER BARRIER     | 42 - CULVERT                     | 48 - TREE         | 99 - OTHER / UNKNOWN                |
|  |                               |                                  | 49 - FIRE HYDRANT |                                     |

FIRST HARMFUL EVENT 1 MOST HARMFUL EVENT 1

**DAMAGE**

DAMAGE SCALE

9 1 - NONE 3 - FUNCTIONAL DAMAGE  
2 - MINOR DAMAGE 4 - DISABLING DAMAGE  
9 - UNKNOWN

**DAMAGED AREA(S)**

INDICATE ALL THAT APPLY

- NO DAMAGE [0]  - UNDERCARRIAGE [14]  
 - TOP [13]  - ALL AREAS [15]  
 - UNIT NOT AT SCENE [16]

**INITIAL POINT OF CONTACT**

0 1 0 - NO DAMAGE 14 - UNDERCARRIAGE  
1-12 - REFER TO UNIT DIAGRAM 15 - VEHICLE NOT AT SCENE  
99 - UNKNOWN

**TRAFFIC**

|                                     |  |
|-------------------------------------|--|
| <b>TRAFFICWAY FLOW</b>              | <b>TRAFFIC CONTROL</b>   |
| <u>2</u> 1 - ONE-WAY<br>2 - TWO-WAY | <u>6</u> 1 - ROUNDABOUT 4 - STOP SIGN<br>2 - SIGNAL 5 - YIELD SIGN<br>3 - FLASHER 6 - NO CONTROL |

**# of THROUGH LANES ON ROAD** 2

**RAIL GRADE CROSSING** 1

1 - NOT INVOLVED  
2 - INVOLVED - ACTIVE CROSSING  
3 - INVOLVED - PASSIVE CROSSING

**UNIT / NON-MOTORIST DIRECTION**

FROM 1 TO 2

1 - NORTH 5 - NORTHEAST  
2 - SOUTH 6 - NORTHWEST  
3 - EAST 7 - SOUTHEAST  
4 - WEST 8 - SOUTHWEST

**UNIT SPEED** 2 5

**POSTED SPEED** 2 5

**DETECTED SPEED** 1

1 - STATED/ESTIMATED SPEED  
2 - CALCULATED / EDR  
3 - UNDETERMINED

# MOTORIST / NON-MOTORIST

LOCAL REPORT NUMBER  
2 0 1 9 1 0 5 0

|  |  |                                   |   |  |
|--|--|-----------------------------------|---|--|
| UNIT #<br>0 2                                  | NAME: LAST, FIRST, MIDDLE<br><b>UNKNOWN PERSON</b> | DATE OF BIRTH                     | AGE   | GENDER<br>U  |
| ADDRESS: STREET, CITY, STATE, ZIP<br><b>OH</b> |  | CONTACT PHONE - INCLUDE AREA CODE |   |  |
| INJURIES                                       | INJURED TAKEN BY                                   | EMS AGENCY (NAME)                 | INJURED TAKEN TO: MEDICAL FACILITY (NAME, CITY) | SAFETY EQUIPMENT USED<br>9 9   |
| OL STATE                                       | OPERATOR LICENSE NUMBER                            | OFFENSE CHARGED                   | LOCAL CODE                                      | OFFENSE DESCRIPTION  |
| OL CLASS                                       | ENDORSEMENT SELECT UP TO 2                         | RESTRICTION SELECT UP TO 3        | DRIVER DISTRACTED BY                            | ALCOHOL / DRUG SUSPECTED<br><input type="checkbox"/> ALCOHOL <input type="checkbox"/> MARIJUANA<br><input type="checkbox"/> OTHER DRUG |
|  |  | ALCOHOL TEST                      |   | DRUG TEST(S)   |
|  |  | STATUS                            | TYPE  | VALUE  |
|  |  | STATUS                            | TYPE  | RESULT SELECT UP TO 4  |

| INJURIES                                       | SEATING POSITION   | AIR BAG                            | OL CLASS                     | OL RESTRICTION(S)  | DRIVER DISTRACTION   | TEST STATUS                                    |  |
|--|--|------------------------------------|------------------------------|--|--|--|--|
| 1 - FATAL                                      | 1 - FRONT - LEFT SIDE (MOTORCYCLE DRIVER)  | 1 - NOT DEPLOYED                   | 1 - CLASS A                  | 1 - ALCOHOL INTERLOCK DEVICE   | 1 - NOT DISTRACTED   | 1 - NONE GIVEN                                 |  |
| 2 - SUSPECTED SERIOUS INJURY                   | 2 - FRONT - MIDDLE   | 2 - DEPLOYED FRONT                 | 2 - CLASS B                  | 2 - CDL INTRASTATE ONLY  | 2 - MANUALLY OPERATING AN ELECTRONIC COMMUNICATION DEVICE (TEXTING, TYPING, DIALING) | 2 - TEST REFUSED                               |  |
| 3 - SUSPECTED MINOR INJURY                     | 3 - FRONT - RIGHT SIDE   | 3 - DEPLOYED SIDE                  | 3 - CLASS C                  | 3 - CORRECTIVE LENSES  | 3 - TALKING ON HANDS-FREE COMMUNICATION DEVICE                                       | 3 - TEST GIVEN, CONTAMINATED SAMPLE / UNUSABLE |  |
| 4 - POSSIBLE INJURY                            | 4 - SECOND - LEFT SIDE (MOTORCYCLE PASSENGER)  | 4 - DEPLOYED BOTH FRONT / SIDE     | 4 - REGULAR CLASS (OHIO = D) | 4 - FARM WAIVER  | 4 - TALKING ON HAND-HELD COMMUNICATION DEVICE  | 4 - TEST GIVEN, RESULTS KNOWN                  |  |
| 5 - NO APPARENT INJURY                         | 5 - SECOND - MIDDLE  | 5 - NOT APPLICABLE                 | 5 - M / C MOPED ONLY         | 5 - EXCEPT CLASS A BUS & CLASS B BUS   | 5 - OTHER ACTIVITY WITH AN ELECTRONIC DEVICE   | 5 - TEST GIVEN, RESULTS UNKNOWN                |  |
| <b>INJURED TAKEN BY</b>                        |  | <b>EJECTION</b>                    |                              | <b>CONDITION</b>   |  | <b>ALCOHOL TEST TYPE</b>                       |  |
| 1 - NOT TRANSPORTED / TREATED AT SCENE         | 7 - THIRD - LEFT SIDE (MOTORCYCLE SIDE CAR)  | 1 - NOT EJECTED                    | H - HAZMAT                   | 8 - INTERMEDIATE LICENSE RESTRICTIONS  | 6 - PASSENGER  | 1 - NONE                                       |  |
| 2 - EMS  | 8 - THIRD - MIDDLE   | 2 - PARTIALLY EJECTED              | M - MOTORCYCLE               | 9 - LEARNER'S PERMIT RESTRICTIONS  | 7 - OTHER DISTRACTION INSIDE THE VEHICLE   | 2 - BLOOD                                      |  |
| 3 - POLICE                                     | 9 - THIRD - RIGHT SIDE   | 3 - TOTALLY EJECTED                | P - PASSENGER                | 10 - LIMITED TO DAYLIGHT ONLY  | 8 - OTHER DISTRACTIONS OUTSIDE THE VEHICLE   | 3 - URINE                                      |  |
| <b>SAFETY EQUIPMENT</b>                        |  | 4 - NOT APPLICABLE                 | N - TANKER                   | 11 - LIMITED TO EMPLOYMENT   | 9 - OTHER / UNKNOWN  | 4 - BREATH                                     |  |
| 1 - NONE USED                                  | 11 - PASSENGER IN OTHER ENCLOSED CARGO AREA (NON-TRAILING UNIT, BUS, PICK-UP WITH CAP) | 4 - NOT APPLICABLE                 | Q - MOTOR SCOOTER            | 12 - LIMITED - OTHER   | <b>DRUG TEST TYPE</b>  |  |  |
| 2 - SHOULDER BELT ONLY USED                    | 12 - PASSENGER IN UNENCLOSED CARGO AREA  | <b>TRAPPED</b>                     |                              | 13 - MECHANICAL DEVICES (SPECIAL BRAKES, HAND CONTROLS, OR OTHER ADAPTIVE DEVICES) | 1 - APPARENTLY NORMAL  | 1 - NONE                                       |  |
| 3 - LAP BELT ONLY USED                         | 13 - TRAILING UNIT   | 1 - NOT TRAPPED                    | R - THREE-WHEEL MOTORCYCLE   | 14 - MILITARY VEHICLES ONLY WITHOUT AIR BRAKES                                     | 2 - PHYSICAL IMPAIRMENT  | 2 - BLOOD                                      |  |
| 4 - SHOULDER & LAP BELT USED                   | 14 - RIDING ON VEHICLE EXTERIOR (NON-TRAILING UNIT)                                    | 2 - EXTRICATED BY MECHANICAL MEANS | S - SCHOOL BUS               | 15 - MOTOR VEHICLES  | 3 - EMOTIONAL (E.G. DEPRESSED, ANGRY, DISTURBED)                                     | 3 - URINE                                      |  |
| 5 - CHILD RESTRAINT SYSTEM - FORWARD FACING    | 15 - NON-MOTORIST  | 3 - FREED BY NON-MECHANICAL MEANS  | T - DOUBLE & TRIPLE TRAILERS | 16 - OUTSIDE MIRROR  | 4 - ILLNESS  | 4 - OTHER                                      |  |
| 6 - CHILD RESTRAINT SYSTEM - REAR FACING       | 99 - OTHER / UNKNOWN   |                                    | X - TANKER / HAZMAT          | 17 - PROSTHETIC AID  | 5 - FELL ASLEEP, FAINTED, FATIGUED, ETC.   | <b>DRUG TEST RESULT(S)</b>                     |  |
| 7 - BOOSTER SEAT                               |  |                                    | <b>GENDER</b>                |  | 6 - UNDER THE INFLUENCE OF MEDICATIONS / DRUGS / ALCOHOL                             | 1 - AMPHETAMINES                               |  |
| 8 - HELMET USED                                |  |                                    | F - FEMALE                   | 18 - OTHER   | 9 - OTHER / UNKNOWN  | 2 - BARBITURATES                               |  |
| 9 - PROTECTIVE PADS USED (ELBOWS, KNEES, ETC.) |  |                                    | M - MALE                     |  |  | 3 - BENZODIAZEPINES                            |  |
| 10 - REFLECTIVE CLOTHING                       |  |                                    | U - OTHER/UNKNOWN            |  |  | 4 - CANNABINOIDS                               |  |
| 11 - LIGHTING - PEDESTRIAN / BICYCLE ONLY      |  |                                    |                              |  |  | 5 - COCAINE                                    |  |
| 99 - OTHER / UNKNOWN                           |  |                                    |                              |  |  | 6 - OPIATES / OPIOIDS                          |  |
|  |  |                                    |                              |  |  | 7 - OTHER                                      |  |
|  |  |                                    |                              |  |  | 8 - NEGATIVE RESULTS                           |  |