

TRAFFIC CRASH REPORT

\*DENOTES MANDATORY FIELD FOR SUPPLEMENT REPORT

LOCAL REPORT NUMBER \*

2 0 1 9 3 3 9 2

- PHOTOS TAKEN, SECONDARY CRASH, OH-2, OH-3, OH-1P, OTHER, Private Property

LOCAL INFORMATION

REPORTING AGENCY NAME \* GARFIELD HEIGHTS

NCIC \* 0 1 8 2 0

HIT/SKIP 1-Solved 2-Unsolved [2]

NUMBER OF UNITS [0 2]

UNIT IN ERROR 98-ANIMAL 99-UNKNOWN [0 2]

COUNTY \* [1 8] LOCALITY \* [1]

LOCATION: CITY, VILLAGE, TOWNSHIP \* GARFIELD HTS

CRASH DATE/TIME \* [0 9 2 9 2 0 1 9] [0 6 4 1]

CRASH SEVERITY [5] 1-FATAL 2-SERIOUS INJURY SUSPECTED 3-MINOR INJURY SUSPECTED 4-INJURY POSSIBLE 5-PROPERTY DAMAGE ONLY

ROUTE TYPE, ROUTE NUMBER, PREFIX, LOCATION ROAD NAME SOUTH HIGHLAND, ROAD TYPE [R D]

REFERENCE ROAD NAME (ROAD, MILEPOST, HOUSE #) 9904, ROAD TYPE

LATITUDE DECIMAL DEGREES [4 1 . 4 1 7 7 5 3]

LONGITUDE DECIMAL DEGREES [8 1 . 6 0 8 1 8 3]

REFERENCE POINT [3] 1-INTERSECTION 2-MILE POST 3-HOUSE #, DISTANCE FROM REFERENCE, DISTANCE UNIT OF MEASURE

ROUTE TYPE, ROUTE TYPE, ROAD TYPE, IR-INTERSTATE ROUTE (TP), US-FEDERAL US ROUTE, SR-STATE ROUTE, CR-NUMBERED COUNTY ROUTE, TR-NUMBERED TOWNSHIP ROUTE, AL-ALLEY, AV-AVENUE, BL-BOULEVARD, CR-CIRCLE, CT-COURT, DR-DRIVE, HE-HEIGHTS, HW-HIGHWAY, LA-LANE, MP-MILEPOST, OV-OVAL, PK-PARKWAY, PI-PIKE, PL-PLACE, RD-ROAD, SQ-SQUARE, ST-STREET, TE-TERRACE, TL-TRAIL, WA-WAY

INTERSECTION RELATED, WITHIN INTERSECTION OR ON APPROACH, WITHIN INTERCHANGE AREA, NUMBER OF APPROACHES, ROADWAY, ROADWAY DIVIDED

LOCATION OF FIRST HARMFUL EVENT [0 1] 1-ON ROADWAY 2-ON SHOULDER 3-IN MEDIAN 4-ON ROADSIDE 5-ON GORE 6-OUTSIDE TRAFFICWAY 7-ON RAMP 8-OFF RAMP, 9-CROSSOVER 10-DRIVEWAY / ALLEY ACCESS 11-RAILWAY GRADE CROSSING 12-SHARED USE PATHS OR TRAILS 13-BIKE LANE 14-TOLL BOOTH 99-OTHER / UNKNOWN

MANNER OF CRASH COLLISION/IMPACT [3] 1-NOT COLLISION BETWEEN TWO MOTOR VEHICLES IN TRANSPORT 2-REAR-END 3-HEAD-ON, 4-REAR-TO-REAR 5-BACKING 6-ANGLE 7-SIDESWIPE, SAME DIRECTION 8-SIDESWIPE, OPPOSITE DIRECTION 9-OTHER / UNKNOWN

DIRECTION OF TRAVEL [ ] 1-NORTH 2-SOUTH 3-EAST 4-WEST

MEDIAN TYPE [ ] 1-DIVIDED FLUSH MEDIAN (<4 FEET) 2-DIVIDED FLUSH MEDIAN (>4 FEET) 3-DIVIDED, DEPRESSION MEDIAN (ANY TYPE) 4-DIVIDED, RAISED MEDIAN (ANY TYPE) 9-OTHER / UNKNOWN

WORK ZONE RELATED, WORKERS PRESENT, LAW ENFORCEMENT PRESENT, ACTIVE SCHOOL ZONE

WORK ZONE TYPE [ ] 1-LANE CLOSURE 2-LANE SHIFT/CROSSOVER 3-WORK ON SHOULDER OR MEDIAN 4-INTERMITTENT OR MOVING WORK 5-OTHER

LOCATION OF CRASH IN WORK ZONE [ ] 1-BEFORE THE 1ST WORK ZONE WARNING SIGN 2-ADVANCE WARNING AREA 3-TRANSITION AREA 4-ACTIVITY AREA 5-TERMINATION AREA

CONTOUR [2] 1-STRAIGHT LEVEL 2-STRAIGHT GRADE 3-CURVE LEVEL 4-CURVE GRADE 9-OTHER /UNKNOWN

CONDITIONS [1] 1-DRY 2-WET 3-SNOW 4-ICE 5-SAND, MUD, DIRT, OIL, GRAVEL 6-WATER (STANDING, MOVING) 7-SLUSH 9-OTHER/UNKNOWN

SURFACE [3] 1-CONCRETE 2-BLACKTOP, BITUMINOUS, ASPHALT 3-BRICK/BLOCK 4-SLAG, GRAVEL, STONE 5-DIRT 9-OTHER /UNKNOWN

LIGHT CONDITION [3] 1-DAYLIGHT 2-DAWN/DUSK 3-DARK - LIGHTED ROADWAY 4-DARK - ROADWAY NOT LIGHTED 5-DARK - UNKNOWN ROADWAY LIGHTING 9-OTHER / UNKNOWN

WEATHER [2] 1-CLEAR 2-CLOUDY 3-FOG, SMOG, SMOKE 4-RAIN 5-SLEET, HAIL, 6-SNOW 7-SEVERE CROSSWINDS 8-BLOWING SAND, SOIL, DIRT, SNOW 9-FREEZING RAIN OR FREEZING DRIZZLE 99-OTHER / UNKNOWN

NARRATIVE: UNIT 1 WAS PARKED ON THE STREET IN FRONT OF 9904 SOUTH HIGHLAND FACING E/B. UNIT 2 WAS TRAVELING W/B ON SOUTH HIGHLAND APPROACHING UNIT 1. UNIT 2 TRAVELED LEFT OF CENTER CAUSING UNIT 2 TO STRIKE UNIT 1 HEAD-ON. DUE TO THE IMPACT FROM UNIT 2, UNIT 1 WAS PUSHED BACKWARD INTO THE MIDDLE OF SOUTH HIGHLAND.

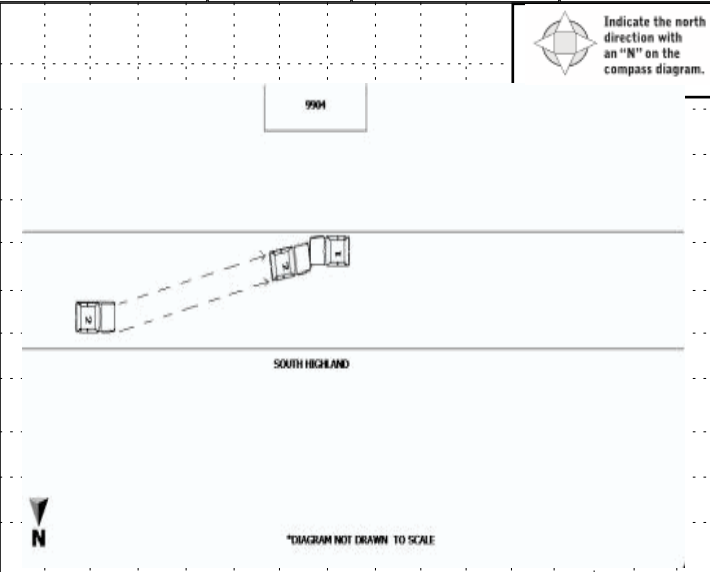

CRASH REPORTED DATE/TIME [0 9 2 9 2 0 1 9] [0 6 4 1]

DISPATCH DATE/TIME [0 9 2 9 2 0 1 9] [0 7 0 2]

ARRIVAL DATE/TIME [0 9 2 9 2 0 1 9] [0 7 1 6]

SCENE CLEARED DATE/TIME [0 9 2 9 2 0 1 9] [0 8 1 5]

REPORT TAKEN BY POLICE AGENCY, MOTORIST

TOTAL TIME ROADWAY CLOSED [0]

OTHER INVESTIGATION TIME [0]

TOTAL MINUTES [5 9]

OFFICER'S NAME \* T. Baon, OFFICER'S BADGE NUMBER \* [0 4 0]

CHECKED BY OFFICER'S NAME \* T. Murphy, CHECKED BY OFFICER'S BADGE NUMBER \* [1 0 9]

SUPPLEMENT (CORRECTION- IN ADDITION)

2 0 1 9 3 3 9 2

**UNIT #** 0 1 **OWNER NAME: LAST, FIRST, MIDDLE** ( ) Same As Driver  
**FAVINO ANGELA J**  
**OWNER PHONE: INCLUDE AREA CODE** ( ) Same As Driver  
**2 1 6 9 0 3 7 0 5 3**  
**OWNER ADDRESS: STREET, CITY, STATE, ZIP** ( ) Same As Driver  
**9819 S HIGHLAND GARFIELD HTS OH 44125**  
**COMMERCIAL CARRIER: NAME, ADDRESS, CITY, STATE, ZIP**  
**COMMERCIAL CARRIER PHONE: INCLUDE AREA CODE**

**DAMAGE**  
**DAMAGE SCALE**  
 1 - NONE  
 2 - MINOR DAMAGE  
 3 - FUNCTIONAL DAMAGE  
 4 - DISABLING DAMAGE  
 9 - UNKNOWN  
**4**

**LP STATE** OH **LICENSE PLATE #** HNR2103 **VEHICLE IDENTIFICATION #** 1G8AJ52F9J5Z147348 **VEHICLE YEAR** 2005 **VEHICLE MAKE** Saturn  
**INSURANCE VERIFIED** **INSURANCE COMPANY** GEICO **INSURANCE POLICY #** 4562970279 **VEHICLE COLOR** BLU **VEHICLE MODEL** Ion  
 COMMERCIAL  GOVERNMENT  IN EMERGENCY RESPONSE **US DOT #**  
 INTERLOCK DEVICE EQUIPPED  HIT/SKIP UNIT **# OCCUPANTS** **VEHICLE WEIGHT GVWR/GCWR**  
 1 - ≤10K LBS.  
 2 - 10,001 - 26K LBS.  
 3 - >26K LBS.  
 MATERIAL RELEASED **HAZARDOUS MATERIAL CLASS #** **PLACARD ID #**  
 PLACARD



**UNIT TYPE** 0 1  
 1 - PASSENGER CAR  
 2 - PASSENGER VAN (MINIVAN)  
 3 - SPORT UTILITY VEHICLE  
 4 - PICK UP  
 5 - CARGO VAN  
 6 - VAN (9-15 SEATS)  
 7 - MOTORCYCLE 2-WHEELED  
 8 - MOTORCYCLE 3-WHEELED  
 9 - AUTOCYCLE  
 10 - MOPED OR MOTORIZED BICYCLE  
 11 - ALL TERRAIN VEHICLE (ATV / UTV)  
 12 - GOLF CART  
 13 - SNOWMOBILE  
 14 - SINGLE UNIT TRUCK  
 15 - SEMI-TRACTOR  
 16 - FARM EQUIPMENT  
 17 - MOTORHOME  
 18 - LIMO (LIVERY VEHICLE)  
 19 - BUS (16+ PASSENGERS)  
 20 - OTHER VEHICLE  
 21 - HEAVY EQUIPMENT  
 22 - ANIMAL WITH RIDER OR ANIMAL-DRAWN VEHICLE  
 23 - PEDESTRIAN/SKATER  
 24 - WHEELCHAIR (ANY TYPE)  
 25 - OTHER NON-MOTORIST  
 26 - BICYCLE  
 27 - TRAIN  
 99 - UNKNOWN OR HIT/SKIP  
**# of TRAILING UNITS**

**WAS VEHICLE OPERATING IN AUTONOMOUS MODE WHEN CRASH OCCURRED?**  
 1 - YES 2 - NO 9 - OTHER / UNKNOWN  
**AUTONOMOUS MODE LEVEL**  
 0 - NO AUTOMATION  
 1 - DRIVER ASSISTANCE  
 2 - PARTIAL AUTOMATION  
 3 - CONDITIONAL AUTOMATION  
 4 - HIGH AUTOMATION  
 5 - FULL AUTOMATION  
 9 - UNKNOWN

**SPECIAL FUNCTION** 0 1  
 1 - NONE  
 2 - TAXI  
 3 - ELECTRONIC RIDE SHARING  
 4 - SCHOOL TRANSPORT  
 5 - BUS-TRANSIT/COMMUTER  
 6 - BUS - CHARTER/TOUR  
 7 - BUS - INTERCITY  
 8 - BUS - SHUTTLE  
 9 - BUS - OTHER  
 10 - AMBULANCE  
 11 - FIRE  
 12 - MILITARY  
 13 - POLICE  
 14 - PUBLIC UTILITY  
 15 - CONSTRUCTION EQUIPMENT  
 16 - FARM  
 17 - MOWING  
 18 - SNOW REMOVAL  
 19 - TOWING  
 20 - SAFETY SERVICE PATROL  
 21 - MAIL CARRIER  
 99 - OTHER / UNKNOWN

**CARGO BODY TYPE** 0 1  
 1 - NO CARGO BODY TYPE / NOT APPLICABLE  
 2 - BUS  
 3 - VEHICLE TOWING ANOTHER MOTOR VEHICLE  
 4 - LOGGING  
 5 - INTERMODAL CONTAINER CHASSIS  
 6 - CARGO VAN/ENCLOSED BOX  
 7 - GRAIN/CHIPS/GRAVEL  
 8 - POLE  
 9 - CARGO TANK  
 10 - FLAT BED  
 11 - DUMP  
 12 - CONCRETE MIXER  
 13 - AUTO TRANSPORTER  
 14 - GARBAGE/REFUSE  
 99 - OTHER / UNKNOWN

**VEHICLE DEFECTS**  
 1 - TURN SIGNALS  
 2 - HEAD LAMPS  
 3 - TAIL LAMPS  
 4 - BRAKES  
 5 - STEERING  
 6 - TIRE BLOWOUT  
 7 - WORN OR SLICK TIRES  
 8 - TRAILER EQUIPMENT DEFECTIVE  
 9 - MOTOR TROUBLE  
 10 - DISABLED FROM PRIOR ACCIDENT  
 99 - OTHER / UNKNOWN

**NON-MOTORIST LOCATION AT IMPACT**  
 1 - INTERSECTION - MARKED CROSSWALK  
 2 - INTERSECTION - UNMARKED  
 3 - INTERSECTION - OTHER  
 4 - MIDLICK - MARKED CROSSWALK  
 5 - TRAVEL LANE-OTHER LOCATION  
 6 - BICYCLE LANE  
 7 - SHOULDER/ROADSIDE  
 8 - SIDEWALK  
 9 - MEDIAN/CROSSING ISLAND  
 10 - DRIVEWAY ACCESS  
 11 - SHARED USE PATHS OR TRAILS  
 12 - FIRST RESPONDER AT INCIDENT SCENE  
 99 - OTHER / UNKNOWN

**ACTION** 0 1  
 1 - NON-COLLISION  
 2 - NON-COLLISION  
 3 - STRIKING  
 4 - STRUCK  
 5 - BOTH STRIKING & STRUCK  
 9 - OTHER / UNKNOWN  
**PRE-CRASH ACTION** 1 0  
 1 - STRAIGHT AHEAD  
 2 - BACKING  
 3 - CHANGING LANES  
 4 - OVERTAKING/PASSING  
 5 - MAKING RIGHT TURN  
 6 - MAKING LEFT TURN  
 7 - MAKING U-TURN  
 8 - ENTERING TRAFFIC LANE  
 9 - LEAVING TRAFFIC LANE  
 10 - PARKED  
 11 - SLOWING OR STOPPED IN TRAFFIC  
 12 - DRIVERLESS  
 13 - NEGOTIATING A CURVE  
 14 - ENTERING OR CROSSING SPECIFIED LOCATION  
 15 - WALKING, RUNNING, JOGGING, PLAYING  
 16 - WORKING  
 17 - PUSHING VEHICLE  
 18 - APPROACHING OR LEAVING VEHICLE  
 19 - STANDING  
 20 - OTHER NON-MOTORIST  
 21 - STANDING OUTSIDE DISABLED VEHICLE  
 99 - OTHER / UNKNOWN

- NO DAMAGE [0]  
 - TOP [13]  
 - UNDERCARRIAGE [14]  
 - ALL AREAS [15]  
 - UNIT NOT AT SCENE [16]

**CONTRIBUTING CIRCUMSTANCES** 0 1  
 1 - NONE  
 2 - FAILURE TO YIELD  
 3 - RAN RED LIGHT  
 4 - RAN STOP SIGN  
 5 - UNSAFE SPEED  
 6 - IMPROPER TURN  
 7 - LEFT OF CENTER  
 8 - FOLLOWING TOO CLOSE/ACDA  
 9 - IMPROPER LANE CHANGING  
 10 - IMPROPER PASSING  
 11 - DROVE OFF ROAD  
 12 - IMPROPER BACKING  
 13 - IMPROPER START FROM A PARKED POSITION  
 14 - STOPPED OR PARKED ILLEGALLY  
 15 - SWERVING TO AVOID  
 16 - WRONG WAY  
 17 - VISION OBSTRUCTION  
 18 - OPERATING DEFECTIVE EQUIPMENT  
 19 - LOAD SHIFTING/ FALLING/SPILLING  
 20 - IMPROPER CROSSING  
 21 - LYING IN ROADWAY  
 22 - NOT DISCRERNABLE  
 23 - OPENING DOOR INTO ROADWAY  
 99 - OTHER IMPROPER ACTION

**INITIAL POINT OF CONTACT**  
 0 - NO DAMAGE  
 1-12 - REFER TO UNIT DIAGRAM  
 14 - UNDERCARRIAGE  
 15 - VEHICLE NOT AT SCENE  
 99 - UNKNOWN  
**1 2**

**SEQUENCE OF EVENTS**

**EVENTS**  
 1 2 0  
 1 - OVERTURN/ROLLOVER  
 2 - FIRE/EXPLOSION  
 3 - IMMERSION  
 4 - JACKKNIFE  
 5 - CARGO / EQUIPMENT LOSS OR SHIFT  
 6 - EQUIPMENT FAILURE  
 7 - SEPARATION OF UNITS  
 8 - RAN OFF ROAD RIGHT  
 9 - RAN OFF ROAD LEFT  
 10 - CROSS MEDIAN  
 11 - CROSS CENTERLINE - OPPOSITE DIRECTION OF TRAVEL  
 12 - DOWNHILL RUNAWAY  
 13 - OTHER NON-COLLISION  
 14 - PEDESTRIAN  
 15 - PEDALCYCLE  
 16 - RAILWAY VEHICLE  
 17 - ANIMAL - FARM EQUIPMENT  
 18 - ANIMAL - DEER  
 19 - ANIMAL - OTHER  
 20 - MOTOR VEHICLE IN TRANSPORT  
 21 - PARKED MOTOR VEHICLE  
 22 - WORK ZONE MAINTENANCE EQUIPMENT  
 23 - STRUCK BY FALLING, SHIFTING CARGO OR ANYTHING SET IN MOTION BY A MOTOR VEHICLE  
 24 - OTHER MOVABLE  
**COLLISION WITH FIXED OBJECT - STRUCK**  
 25 - IMPACT ATTENUATOR / CRASH CUSHION  
 26 - BRIDGE OVERHEAD STRUCTURE  
 27 - BRIDGE PIER OR ABUTMENT  
 28 - BRIDGE PARAPET  
 29 - BRIDGE RAIL  
 30 - GUARDRAIL FACE  
 31 - GUARDRAIL END  
 32 - PORTABLE BARRIER  
 33 - MEDIAN CABLE BARRIER  
 34 - MEDIAN GUARDRAIL BARRIER  
 35 - MEDIAN CONCRETE BARRIER  
 36 - MEDIAN OTHER BARRIER  
 37 - TRAFFIC SIGN POST  
 38 - OVERHEAD SIGN POST  
 39 - LIGHT/LUMINARIES SUPPORT  
 40 - UTILITY POLE  
 41 - OTHER POST, POLE OR SUPPORT  
 42 - CULVERT  
 43 - CURB  
 44 - DITCH  
 45 - EMBANKMENT  
 46 - FENCE  
 47 - MAILBOX  
 48 - TREE  
 49 - FIRE HYDRANT  
 50 - WORKZONE MAINTENANCE EQUIPMENT  
 51 - WALL  
 52 - BUILDING  
 53 - TUNNEL  
 54 - OTHER FIXED OBJECT  
 99 - OTHER / UNKNOWN  
**1** **FIRST HARMFUL EVENT** **1** **MOST HARMFUL EVENT**

**TRAFFIC**  
**TRAFFICWAY FLOW**  
 1 - ONE-WAY  
 2 - TWO-WAY  
**2**  
**TRAFFIC CONTROL**  
 1 - ROUNDABOUT  
 2 - SIGNAL  
 3 - FLASHER  
 4 - STOP SIGN  
 5 - YIELD SIGN  
 6 - NO CONTROL  
**6**

**# of THROUGH LANES ON ROAD**  
**2**  
**RAIL GRADE CROSSING**  
 1 - NOT INVOLVED  
 2 - INVOLVED - ACTIVE CROSSING  
 3 - INVOLVED - PASSIVE CROSSING

**UNIT / NON-MOTORIST DIRECTION**  
 1 - NORTH  
 2 - SOUTH  
 3 - EAST  
 4 - WEST  
 5 - NORTHEAST  
 6 - NORTHWEST  
 7 - SOUTHEAST  
 8 - SOUTHWEST  
**FROM 4 TO 3**

**UNIT SPEED**  
**POSTED SPEED** 2 5  
**DETECTED SPEED**  
**1** 1 - STATED/ESTIMATED SPEED  
 2 - CALCULATED / EDR  
 3 - UNDETERMINED

**OWNER**

UNIT # 0 2 OWNER NAME: LAST, FIRST, MIDDLE (  Same As Driver ) OWNER PHONE: INCLUDE AREA CODE (  Same As Driver )

OWNER ADDRESS: STREET, CITY, STATE, ZIP (  Same As Driver )

COMMERCIAL CARRIER: NAME, ADDRESS, CITY, STATE, ZIP COMMERCIAL CARRIER PHONE: INCLUDE AREA CODE

**VEHICLE**

LP STATE \_\_\_\_\_ LICENSE PLATE # \_\_\_\_\_ VEHICLE IDENTIFICATION # \_\_\_\_\_ VEHICLE YEAR \_\_\_\_\_ VEHICLE MAKE **Toyota**

INSURANCE VERIFIED INSURANCE COMPANY \_\_\_\_\_ INSURANCE POLICY # \_\_\_\_\_ VEHICLE COLOR **MAR** VEHICLE MODEL \_\_\_\_\_

COMMERCIAL  GOVERNMENT  IN EMERGENCY RESPONSE US DOT # \_\_\_\_\_ TOWED BY: COMPANY NAME \_\_\_\_\_

INTERLOCK DEVICE EQUIPPED  HIT/SKIP UNIT # OCCUPANTS 0 1 VEHICLE WEIGHT GVWR/GCWR 1- ≤10K LBS. 2- 10,001 - 26K LBS. 3- >26K LBS. HAZARDOUS MATERIAL  MATERIAL RELEASED CLASS # \_\_\_\_\_ PLACARD ID # \_\_\_\_\_  PLACARD

UNIT TYPE 0 1

1 - PASSENGER CAR	7 - MOTORCYCLE 2-WHEELED	12 - GOLF CART	18 - LIMO (LIVERY VEHICLE)	23 - PEDESTRIAN/SKATER
2 - PASSENGER VAN (MINIVAN)	8 - MOTORCYCLE 3-WHEELED	13 - SNOWMOBILE	19 - BUS (16+ PASSENGERS)	24 - WHEELCHAIR (ANY TYPE)
3 - SPORT UTILITY VEHICLE	9 - AUTOCYCLE	14 - SINGLE UNIT TRUCK	20 - OTHER VEHICLE	25 - OTHER NON-MOTORIST
4 - PICK UP	10 - MOPED OR MOTORIZED BICYCLE	15 - SEMI-TRACTOR	21 - HEAVY EQUIPMENT	26 - BICYCLE
5 - CARGO VAN	11 - ALL TERRAIN VEHICLE (ATV / UTV)	16 - FARM EQUIPMENT	22 - ANIMAL WITH RIDER OR ANIMAL-DRAWN VEHICLE	27 - TRAIN
6 - VAN (9-15 SEATS)		17 - MOTORHOME		99 - UNKNOWN OR HIT/SKIP

# of TRAILING UNITS \_\_\_\_\_

WAS VEHICLE OPERATING IN AUTONOMOUS MODE WHEN CRASH OCCURRED?  1 - YES  2 - NO  9 - OTHER / UNKNOWN

AUTONOMOUS MODE LEVEL  0 - NO AUTOMATION  1 - DRIVER ASSISTANCE  2 - PARTIAL AUTOMATION  3 - CONDITIONAL AUTOMATION  4 - HIGH AUTOMATION  5 - FULL AUTOMATION  9 - UNKNOWN

SPECIAL FUNCTION  1 - NONE  2 - TAXI  3 - ELECTRONIC RIDE SHARING  4 - SCHOOL TRANSPORT  5 - BUS-TRANSIT/COMMUTER

6 - BUS - CHARTER/TOUR  7 - BUS - INTERCITY  8 - BUS - SHUTTLE  9 - BUS - OTHER  10 - AMBULANCE

11 - FIRE  12 - MILITARY  13 - POLICE  14 - PUBLIC UTILITY  15 - CONSTRUCTION EQUIPMENT

16 - FARM  17 - MOWING  18 - SNOW REMOVAL  19 - TOWING  20 - SAFETY SERVICE PATROL

21 - MAIL CARRIER  22 - OTHER / UNKNOWN

CARGO BODY TYPE  1 - NO CARGO BODY TYPE / NOT APPLICABLE  2 - BUS  3 - VEHICLE TOWING ANOTHER MOTOR VEHICLE  4 - LOGGING  5 - INTERMODAL CONTAINER CHASSIS  6 - CARGO VAN/ENCLOSED BOX  7 - GRAIN/CHIPS/GRAVEL  8 - POLE  9 - CARGO TANK  10 - FLAT BED  11 - DUMP  12 - CONCRETE MIXER  13 - AUTO TRANSPORTER  14 - GARBAGE/REFUSE  99 - OTHER / UNKNOWN

VEHICLE DEFECTS  1 - TURN SIGNALS  2 - HEAD LAMPS  3 - TAIL LAMPS  4 - BRAKES  5 - STEERING  6 - TIRE BLOWOUT  7 - WORN OR SLICK TIRES  8 - TRAILER EQUIPMENT DEFECTIVE  9 - MOTOR TROUBLE  10 - DISABLED FROM PRIOR ACCIDENT  99 - OTHER / UNKNOWN

NON-MOTORIST LOCATION AT IMPACT  1 - INTERSECTION - MARKED CROSSWALK  2 - INTERSECTION - UNMARKED  3 - INTERSECTION - OTHER  4 - MIDLCK - MARKED CROSSWALK  5 - TRAVEL LANE-OTHER LOCATION  6 - BICYCLE LANE  7 - SHOULDER/ROADSIDE  8 - SIDEWALK  9 - MEDIAN/CROSSING ISLAND  10 - DRIVEWAY ACCESS  11 - SHARED USE PATHS OR TRAILS  12 - FIRST RESPONDER AT INCIDENT SCENE  99 - OTHER / UNKNOWN

ACTION  1 - NON-CONTACT  2 - NON-COLLISION  3 - STRIKING  4 - STRUCK  5 - BOTH STRIKING & STRUCK  9 - OTHER / UNKNOWN

PRE-CRASH ACTION  1 - STRAIGHT AHEAD  2 - BACKING  3 - CHANGING LANES  4 - OVERTAKING/PASSING  5 - MAKING RIGHT TURN  6 - MAKING LEFT TURN  7 - MAKING U-TURN  8 - ENTERING TRAFFIC LANE  9 - LEAVING TRAFFIC LANE  10 - PARKED  11 - SLOWING OR STOPPED IN TRAFFIC  12 - DRIVERLESS  13 - NEGOTIATING A CURVE  14 - ENTERING OR CROSSING SPECIFIED LOCATION  15 - WALKING, RUNNING, JOGGING, PLAYING  16 - WORKING  17 - PUSHING VEHICLE  18 - APPROACHING OR LEAVING VEHICLE  19 - STANDING  20 - OTHER NON-MOTORIST  21 - STANDING OUTSIDE DISABLED VEHICLE  99 - OTHER / UNKNOWN

CONTRIBUTING CIRCUMSTANCES  1 - NONE  2 - FAILURE TO YIELD  3 - RAN RED LIGHT  4 - RAN STOP SIGN  5 - UNSAFE SPEED  6 - IMPROPER TURN  7 - LEFT OF CENTER  8 - FOLLOWING TOO CLOSE/ACDA  9 - IMPROPER LANE CHANGING  10 - IMPROPER PASSING  11 - DROVE OFF ROAD  12 - IMPROPER BACKING  13 - IMPROPER START FROM A PARKED POSITION  14 - STOPPED OR PARKED ILLEGALLY  15 - SWERVING TO AVOID  16 - WRONG WAY  17 - VISION OBSTRUCTION  18 - OPERATING DEFECTIVE EQUIPMENT  19 - LOAD SHIFTING/ FALLING/SPILLING  20 - IMPROPER CROSSING  21 - LYING IN ROADWAY  22 - NOT DISCERNABLE  23 - OPENING DOOR INTO ROADWAY  99 - OTHER IMPROPER ACTION

**EVENT(S)**

SEQUENCE OF EVENTS

1 <u>2 1</u>	1 - OVERTURN/ROLLOVER	6 - EQUIPMENT FAILURE	11 - CROSS CENTERLINE - OPPOSITE DIRECTION OF TRAVEL	16 - RAILWAY VEHICLE	22 - WORK ZONE MAINTENANCE EQUIPMENT
2 _____	2 - FIRE/EXPLOSION	7 - SEPARATION OF UNITS	12 - DOWNHILL RUNAWAY	17 - ANIMAL - FARM	23 - STRUCK BY FALLING, SHIFTING CARGO OR ANYTHING SET IN MOTION BY A MOTOR VEHICLE
3 _____	3 - IMMERSION	8 - RAN OFF ROAD RIGHT	13 - OTHER NON-COLLISION	18 - ANIMAL - DEER	24 - OTHER MOVABLE
4 _____	4 - JACKKNIFE	9 - RAN OFF ROAD LEFT	14 - PEDESTRIAN	19 - ANIMAL - OTHER	
5 _____	5 - CARGO / EQUIPMENT LOSS OR SHIFT	10 - CROSS MEDIAN	15 - PEDALCYCLE	20 - MOTOR VEHICLE IN TRANSPORT	
6 _____				21 - PARKED MOTOR VEHICLE	

**COLLISION with FIXED OBJECT - STRUCK**

25 - IMPACT ATTENUATOR / CRASH CUSHION	31 - GUARDRAIL END	37 - TRAFFIC SIGN POST	43 - CURB	50 - WORKZONE MAINTENANCE EQUIPMENT
26 - BRIDGE OVERHEAD STRUCTURE	32 - PORTABLE BARRIER	38 - OVERHEAD SIGN POST	44 - DITCH	51 - WALL
27 - BRIDGE PIER OR ABUTMENT	33 - MEDIAN CABLE BARRIER	39 - LIGHT/LUMINARIES SUPPORT	45 - EMBANKMENT	52 - BUILDING
28 - BRIDGE PARAPET	34 - MEDIAN GUARDRAIL BARRIER	40 - UTILITY POLE	46 - FENCE	53 - TUNNEL
29 - BRIDGE RAIL	35 - MEDIAN CONCRETE BARRIER	41 - OTHER POST, POLE OR SUPPORT	47 - MAILBOX	54 - OTHER FIXED OBJECT
30 - GUARDRAIL FACE	36 - MEDIAN OTHER BARRIER	42 - CULVERT	48 - TREE	99 - OTHER / UNKNOWN
			49 - FIRE HYDRANT	

FIRST HARMFUL EVENT 1 MOST HARMFUL EVENT 1

**DAMAGE**

DAMAGE SCALE 9

1 - NONE  
2 - MINOR DAMAGE  
3 - FUNCTIONAL DAMAGE  
4 - DISABLING DAMAGE  
9 - UNKNOWN

**DAMAGED AREA(S)**

INDICATE ALL THAT APPLY

- NO DAMAGE [0]  - UNDERCARRIAGE [14]  
 - TOP [13]  - ALL AREAS [15]  
 - UNIT NOT AT SCENE [16]

**INITIAL POINT OF CONTACT**

9 9

0 - NO DAMAGE  
1-12 - REFER TO UNIT DIAGRAM  
14 - UNDERCARRIAGE  
15 - VEHICLE NOT AT SCENE  
99 - UNKNOWN

**TRAFFIC**

TRAFFICWAY FLOW 2

1 - ONE-WAY  
2 - TWO-WAY

TRAFFIC CONTROL 6

1 - ROUNDABOUT  
2 - SIGNAL  
3 - FLASHER  
4 - STOP SIGN  
5 - YIELD SIGN  
6 - NO CONTROL

# of THROUGH LANES ON ROAD 2

RAIL GRADE CROSSING

1 - NOT INVOLVED  
2 - INVOLVED - ACTIVE CROSSING  
3 - INVOLVED - PASSIVE CROSSING

**UNIT / NON-MOTORIST DIRECTION**

FROM 3 TO 4

1 - NORTH  
2 - SOUTH  
3 - EAST  
4 - WEST  
5 - NORTHEAST  
6 - NORTHWEST  
7 - SOUTHEAST  
8 - SOUTHWEST

**UNIT SPEED** \_\_\_\_\_

**POSTED SPEED** 2 5

**DETECTED SPEED** 3

1 - STATED/ESTIMATED SPEED  
2 - CALCULATED / EDR  
3 - UNDETERMINED

# MOTORIST / NON-MOTORIST

LOCAL REPORT NUMBER									
2	0	1	9	3	3	9	2		
DATE OF BIRTH					AGE		GENDER		
ADDRESS: STREET, CITY, STATE, ZIP					CONTACT PHONE - INCLUDE AREA CODE				

UNIT # 02	NAME: LAST, FIRST, MIDDLE UNKNOWN			
ADDRESS: STREET, CITY, STATE, ZIP				OH
INJURIES	INJURED TAKEN BY	EMS AGENCY (NAME)	INJURED TAKEN TO: MEDICAL FACILITY (NAME, CITY)	SAFETY EQUIPMENT USED
				99
OL STATE	OPERATOR LICENSE NUMBER	OFFENSE CHARGED	LOCAL CODE	OFFENSE DESCRIPTION
OL CLASS	ENDORSEMENT SELECT UP TO 2	RESTRICTION SELECT UP TO 3	DRIVER DISTRACTED BY	ALCOHOL / DRUG SUSPECTED
			9	ALCOHOL MARIJUANA OTHER DRUG
CONDITION	ALCOHOL TEST	DRUG TEST(S)		
9	STATUS TYPE VALUE STATUS TYPE RESULT SELECT UP TO 4			

UNIT #	NAME: LAST, FIRST, MIDDLE			
ADDRESS: STREET, CITY, STATE, ZIP				OH
INJURIES	INJURED TAKEN BY	EMS AGENCY (NAME)	INJURED TAKEN TO: MEDICAL FACILITY (NAME, CITY)	SAFETY EQUIPMENT USED
OL STATE	OPERATOR LICENSE NUMBER	OFFENSE CHARGED	LOCAL CODE	OFFENSE DESCRIPTION
OL CLASS	ENDORSEMENT SELECT UP TO 2	RESTRICTION SELECT UP TO 3	DRIVER DISTRACTED BY	ALCOHOL / DRUG SUSPECTED
				ALCOHOL MARIJUANA OTHER DRUG
CONDITION	ALCOHOL TEST	DRUG TEST(S)		
	STATUS TYPE VALUE STATUS TYPE RESULT SELECT UP TO 4			

UNIT #	NAME: LAST, FIRST, MIDDLE			
ADDRESS: STREET, CITY, STATE, ZIP				OH
INJURIES	INJURED TAKEN BY	EMS AGENCY (NAME)	INJURED TAKEN TO: MEDICAL FACILITY (NAME, CITY)	SAFETY EQUIPMENT USED
OL STATE	OPERATOR LICENSE NUMBER	OFFENSE CHARGED	LOCAL CODE	OFFENSE DESCRIPTION
OL CLASS	ENDORSEMENT SELECT UP TO 2	RESTRICTION SELECT UP TO 3	DRIVER DISTRACTED BY	ALCOHOL / DRUG SUSPECTED
				ALCOHOL MARIJUANA OTHER DRUG
CONDITION	ALCOHOL TEST	DRUG TEST(S)		
	STATUS TYPE VALUE STATUS TYPE RESULT SELECT UP TO 4			

INJURIES	SEATING POSITION	AIR BAG	OL CLASS	OL RESTRICTION(S)	DRIVER DISTRACTION	TEST STATUS
1 - FATAL	1 - FRONT - LEFT SIDE (MOTORCYCLE DRIVER)	1 - NOT DEPLOYED	1 - CLASS A	1 - ALCOHOL INTERLOCK DEVICE	1 - NOT DISTRACTED	1 - NONE GIVEN
2 - SUSPECTED SERIOUS INJURY	2 - FRONT - MIDDLE	2 - DEPLOYED FRONT	2 - CLASS B	2 - CDL INTRASTATE ONLY	2 - MANUALLY OPERATING AN ELECTRONIC COMMUNICATION DEVICE (TEXTING, TYPING, DIALING)	2 - TEST REFUSED
3 - SUSPECTED MINOR INJURY	3 - FRONT - RIGHT SIDE	3 - DEPLOYED SIDE	3 - CLASS C	3 - CORRECTIVE LENSES	3 - TALKING ON HANDS-FREE COMMUNICATION DEVICE	3 - TEST GIVEN, CONTAMINATED SAMPLE / UNUSABLE
4 - POSSIBLE INJURY	4 - SECOND - LEFT SIDE (MOTORCYCLE PASSENGER)	4 - DEPLOYED BOTH FRONT / SIDE	4 - REGULAR CLASS (OHIO = D)	4 - FARM WAIVER	4 - TALKING ON HAND-HELD COMMUNICATION DEVICE	4 - TEST GIVEN, RESULTS KNOWN
5 - NO APPARENT INJURY	5 - SECOND - MIDDLE	5 - NOT APPLICABLE	5 - M / C MOPED ONLY	5 - EXCEPT CLASS A BUS & CLASS B BUS	5 - OTHER ACTIVITY WITH AN ELECTRONIC DEVICE	5 - TEST GIVEN, RESULTS UNKNOWN
<b>INJURED TAKEN BY</b>		6 - SECOND - RIGHT SIDE	6 - NO VALID OL	6 - EXCEPT CLASS A & CLASS B BUS	6 - PASSENGER	<b>ALCOHOL TEST TYPE</b>
1 - NOT TRANSPORTED / TREATED AT SCENE	7 - THIRD - LEFT SIDE (MOTORCYCLE SIDE CAR)	9 - DEPLOYMENT UNKNOWN	<b>EJECTION</b>	7 - EXCEPT TRACTOR-TRAILER	7 - OTHER DISTRACTION INSIDE THE VEHICLE	1 - NONE
2 - EMS	8 - THIRD - MIDDLE	<b>EJECTION</b>	H - HAZMAT	8 - INTERMEDIATE LICENSE RESTRICTIONS	8 - OTHER DISTRACTIONS OUTSIDE THE VEHICLE	2 - BLOOD
3 - POLICE	9 - THIRD - RIGHT SIDE	1 - NOT EJECTED	M - MOTORCYCLE	9 - LEARNER'S PERMIT RESTRICTIONS	9 - OTHER / UNKNOWN	3 - URINE
9 - OTHER / UNKNOWN	10 - SLEEPER SECTION OF TRUCK CAB	2 - PARTIALLY EJECTED	P - PASSENGER	10 - LIMITED TO DAYLIGHT ONLY	<b>CONDITION</b>	4 - BREATH
<b>SAFETY EQUIPMENT</b>		3 - TOTALLY EJECTED	N - TANKER	11 - LIMITED TO EMPLOYMENT	1 - APPARENTLY NORMAL	<b>DRUG TEST TYPE</b>
1 - NONE USED	11 - PASSENGER IN OTHER ENCLOSED CARGO AREA (NON-TRAILING UNIT, BUS, PICK-UP WITH CAP)	4 - NOT APPLICABLE	Q - MOTOR SCOOTER	12 - LIMITED - OTHER	2 - PHYSICAL IMPAIRMENT	1 - NONE
2 - SHOULDER BELT ONLY USED	12 - PASSENGER IN UNENCLOSED CARGO AREA	<b>TRAPPED</b>	R - THREE-WHEEL MOTORCYCLE	13 - MECHANICAL DEVICES (SPECIAL BRAKES, HAND CONTROLS, OR OTHER ADAPTIVE DEVICES)	3 - EMOTIONAL (E.G. DEPRESSED, ANGRY, DISTURBED)	2 - BLOOD
3 - LAP BELT ONLY USED	13 - TRAILING UNIT	1 - NOT TRAPPED	S - SCHOOL BUS	14 - MILITARY VEHICLES ONLY	4 - ILLNESS	3 - URINE
4 - SHOULDER & LAP BELT USED	14 - RIDING ON VEHICLE EXTERIOR (NON-TRAILING UNIT)	2 - EXTRICATED BY MECHANICAL MEANS	T - DOUBLE & TRIPLE TRAILERS	15 - MOTOR VEHICLES WITHOUT AIR BRAKES	5 - FELL ASLEEP, FAINTED, FATIGUED, ETC.	4 - OTHER
5 - CHILD RESTRAINT SYSTEM - FORWARD FACING	15 - NON-MOTORIST	3 - FREED BY NON-MECHANICAL MEANS	X - TANKER / HAZMAT	16 - OUTSIDE MIRROR	6 - UNDER THE INFLUENCE OF MEDICATIONS / DRUGS / ALCOHOL	<b>DRUG TEST RESULT(S)</b>
6 - CHILD RESTRAINT SYSTEM - REAR FACING	99 - OTHER / UNKNOWN		<b>GENDER</b>	17 - PROSTHETIC AID	9 - OTHER / UNKNOWN	1 - AMPHETAMINES
7 - BOOSTER SEAT			F - FEMALE	18 - OTHER		2 - BARBITURATES
8 - HELMET USED			M - MALE			3 - BENZODIAZEPINES
9 - PROTECTIVE PADS USED (ELBOWS, KNEES, ETC.)			U - OTHER/UNKNOWN			4 - CANNABINOIDS
10 - REFLECTIVE CLOTHING						5 - COCAINE
11 - LIGHTING - PEDESTRIAN / BICYCLE ONLY						6 - OPIATES / OPIOIDS
99 - OTHER / UNKNOWN						7 - OTHER
						8 - NEGATIVE RESULTS