

# TRAFFIC CRASH REPORT

\*DENOTES MANDATORY FIELD FOR SUPPLEMENT REPORT

LOCAL REPORT NUMBER \*

2 | 0 | 1 | 9 | 3 | 9 | 0 | 7 |

PHOTOS TAKEN     OH-2     OH-3  
 SECONDARY CRASH     OH-1P     OTHER  
 Private Property

LOCAL INFORMATION  
 REPORTING AGENCY NAME \*  
**GARFIELD HEIGHTS**    NCIC \*  
 0 | 1 | 8 | 2 | 0

HIT/SKIP  
 1 - Solved    NUMBER OF UNITS  
 2 - Unsolved    0 | 2  
 UNIT IN ERROR  
 98 - ANIMAL    0 | 2  
 99 - UNKNOWN

COUNTY \*  
 1 | 8  
 LOCALITY \*  
 1

LOCATION: CITY, VILLAGE, TOWNSHIP \*  
**GARFIELD HTS**

CRASH DATE/TIME \*  
 1 | 1 | 1 | 4 | 2 | 0 | 1 | 9 | 1 | 8 | 4 | 0

CRASH SEVERITY  
 5  
 1 - FATAL  
 2 - SERIOUS INJURY SUSPECTED  
 3 - MINOR INJURY SUSPECTED  
 4 - INJURY POSSIBLE  
 5 - PROPERTY DAMAGE ONLY

ROUTE TYPE    ROUTE NUMBER    PREFIX  
 1 - NORTH  
 2 - SOUTH  
 3 - EAST  
 4 - WEST

LOCATION ROAD NAME  
**TURNEY**

ROAD TYPE    LATITUDE DECIMAL DEGREES  
 R | D    4 | 1 | . 4 | 0 | 8 | 5 | 3 | 6

ROUTE TYPE    ROUTE NUMBER    PREFIX  
 1 - NORTH  
 2 - SOUTH  
 3 - EAST  
 4 - WEST

REFERENCE ROAD NAME (ROAD, MILEPOST, HOUSE #)  
**CROFTON**

ROAD TYPE    LONGITUDE DECIMAL DEGREES  
 R | D    8 | 1 | . 6 | 0 | 0 | 5 | 2 | 6

REFERENCE POINT  
 1 - INTERSECTION  
 2 - MILE POST  
 3 - HOUSE #  
 1

DIRECTION REFERENCE  
 1 - NORTH  
 2 - SOUTH  
 3 - EAST  
 4 - WEST

INTERSECTION RELATED  
 WITHIN INTERSECTION OR ON APPROACH  
 WITHIN INTERCHANGE AREA  
 NUMBER OF APPROACHES  
 4

DISTANCE FROM REFERENCE  
 DISTANCE UNIT OF MEASURE  
 1 - Miles  
 2 - Feet  
 3 - Yards

ROUTE TYPE    ROUTE TYPE  
 IR - INTERSTATE ROUTE (TP)  
 US - FEDERAL US ROUTE  
 SR - STATE ROUTE  
 CR - NUMBERED COUNTY ROUTE  
 TR - NUMBERED TOWNSHIP ROUTE  
 AL - ALLEY  
 AV - AVENUE  
 BL - BOULEVARD  
 CR - CIRCLE  
 CT - COURT  
 DR - DRIVE  
 HE - HEIGHTS  
 HW - HIGHWAY  
 LA - LANE  
 MP - MILEPOST  
 OV - OVAL  
 PK - PARKWAY  
 PI - PIKE  
 PL - PLACE  
 RD - ROAD  
 SQ - SQUARE  
 ST - STREET  
 TE - TERRACE  
 TL - TRAIL  
 WA - WAY

ROADWAY  
 ROADWAY DIVIDED

LOCATION OF FIRST HARMFUL EVENT  
 0 | 1  
 1 - ON ROADWAY  
 2 - ON SHOULDER  
 3 - IN MEDIAN  
 4 - ON ROADSIDE  
 5 - ON GORE  
 6 - OUTSIDE TRAFFICWAY  
 7 - ON RAMP  
 8 - OFF RAMP  
 9 - CROSSOVER  
 10 - DRIVEWAY / ALLEY ACCESS  
 11 - RAILWAY GRADE CROSSING  
 12 - SHARED USE PATHS OR TRAILS  
 13 - BIKE LANE  
 14 - TOLL BOOTH  
 99 - OTHER / UNKNOWN

MANNER OF CRASH COLLISION/IMPACT  
 2  
 1 - NOT COLLISION BETWEEN TWO MOTOR VEHICLES IN TRANSPORT  
 2 - REAR-END  
 3 - HEAD-ON  
 4 - REAR-TO-REAR  
 5 - BACKING  
 6 - ANGLE  
 7 - SIDESWIPE, SAME DIRECTION  
 8 - SIDESWIPE, OPPOSITE DIRECTION  
 9 - OTHER / UNKNOWN

DIRECTION OF TRAVEL  
 1 - NORTH  
 2 - SOUTH  
 3 - EAST  
 4 - WEST

MEDIAN TYPE  
 1 - DIVIDED FLUSH MEDIAN (<4 FEET)  
 2 - DIVIDED FLUSH MEDIAN (≥4 FEET)  
 3 - DIVIDED, DEPRESSION MEDIAN (ANY TYPE)  
 4 - DIVIDED, RAISED MEDIAN (ANY TYPE)  
 9 - OTHER / UNKNOWN

WORK ZONE RELATED  
 WORKERS PRESENT  
 LAW ENFORCEMENT PRESENT  
 ACTIVE SCHOOL ZONE

WORK ZONE TYPE  
 1 - LANE CLOSURE  
 2 - LANE SHIFT/CROSSOVER  
 3 - WORK ON SHOULDER OR MEDIAN  
 4 - INTERMITTENT OR MOVING WORK  
 5 - OTHER

LOCATION OF CRASH IN WORK ZONE  
 1 - BEFORE THE 1ST WORK ZONE WARNING SIGN  
 2 - ADVANCE WARNING AREA  
 3 - TRANSITION AREA  
 4 - ACTIVITY AREA  
 5 - TERMINATION AREA

CONTOUR  
 1  
 1 - STRAIGHT LEVEL  
 2 - STRAIGHT GRADE  
 3 - CURVE LEVEL  
 4 - CURVE GRADE  
 9 - OTHER / UNKNOWN

CONDITIONS  
 1  
 1 - DRY  
 2 - WET  
 3 - SNOW  
 4 - ICE  
 5 - SAND, MUD, DIRT, OIL, GRAVEL  
 6 - WATER (STANDING, MOVING)  
 7 - SLUSH  
 9 - OTHER/UNKNOWN

SURFACE  
 1  
 1 - CONCRETE  
 2 - BLACKTOP, BITUMINOUS, ASPHALT  
 3 - BRICK/BLOCK  
 4 - SLAG, GRAVEL, STONE  
 5 - DIRT  
 9 - OTHER / UNKNOWN

LIGHT CONDITION  
 3  
 1 - DAYLIGHT  
 2 - DAWN/DUSK  
 3 - DARK - LIGHTED ROADWAY  
 4 - DARK - ROADWAY NOT LIGHTED  
 5 - DARK - UNKNOWN ROADWAY LIGHTING  
 9 - OTHER / UNKNOWN

WEATHER  
 2  
 1 - CLEAR  
 2 - CLOUDY  
 3 - FOG, SMOG, SMOKE  
 4 - RAIN  
 5 - SLEET, HAIL  
 6 - SNOW  
 7 - SEVERE CROSSWINDS  
 8 - BLOWING SAND, SOIL, DIRT, SNOW  
 9 - FREEZING RAIN OR FREEZING DRIZZLE  
 99 - OTHER / UNKNOWN

NARRATIVE  
 UNIT 1 WAS STOPPED IN TRAFFIC IN THE LEFT LANE ON TURNEY RD. AT CROFTON. UNIT 2 WAS TRAVELING IN THE LEFT LANE ON TURNEY RD APPROACHING CROFTON AND TRIED TO CHANGE LANES UNSUCCESSFULLY, STRIKING UNIT 1. BWC# 14

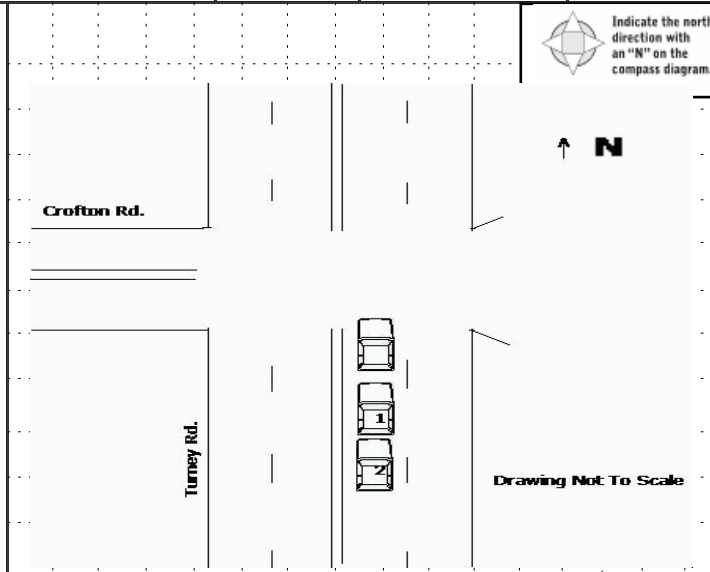

CRASH REPORTED DATE/TIME  
 1 | 1 | 1 | 5 | 2 | 0 | 1 | 9 | 1 | 0 | 7 | 2 | 7

DISPATCH DATE/TIME  
 1 | 1 | 1 | 5 | 2 | 0 | 1 | 9 | 1 | 0 | 7 | 2 | 7

ARRIVAL DATE/TIME  
 1 | 1 | 1 | 5 | 2 | 0 | 1 | 9 | 1 | 0 | 7 | 3 | 4

SCENE CLEARED DATE/TIME  
 1 | 1 | 1 | 5 | 2 | 0 | 1 | 9 | 1 | 0 | 7 | 5 | 3

REPORT TAKEN BY  
 POLICE AGENCY  
 MOTORIST

TOTAL TIME ROADWAY CLOSED  
 0

OTHER INVESTIGATION TIME  
 4 | 5

TOTAL MINUTES  
 6 | 4

OFFICER'S NAME \*  
**B. Cramer**  
 OFFICER'S BADGE NUMBER\*  
 0 | 3 | 1

CHECKED BY OFFICER'S NAME\*  
**M. Kaye**  
 CHECKED BY OFFICER'S BADGE NUMBER\*  
 D | C | 1

SUPPLEMENT (CORRECTION IN ADDITION TO ORIGINAL REPORT)

2 0 1 9 3 9 0 7

**OWNER**

UNIT # 0 1 OWNER NAME: LAST, FIRST, MIDDLE (  Same As Driver )  
**ROBSON SONYA MONIQUE**

OWNER ADDRESS: STREET, CITY, STATE, ZIP (  Same As Driver )  
**11501 HEMPSTEAD RD GARFIELD HTS OH 44125**

COMMERCIAL CARRIER: NAME, ADDRESS, CITY, STATE, ZIP  
 COMMERCIAL CARRIER PHONE: INCLUDE AREA CODE

**DAMAGE**

**DAMAGE SCALE**

2 1 - NONE  
 2 - MINOR DAMAGE 3 - FUNCTIONAL DAMAGE  
 4 - DISABLING DAMAGE  
 9 - UNKNOWN

**VEHICLE**

LP STATE O H LICENSE PLATE # **HNP9268** VEHICLE IDENTIFICATION # 1C3C4FB6AN121225 VEHICLE YEAR 2010 VEHICLE MAKE **Chrysler**

INSURANCE VERIFIED  INSURANCE COMPANY **NATIONWIDE** INSURANCE POLICY # **9234J044888** VEHICLE COLOR **BLK** VEHICLE MODEL **Sebring**

TYPE OF USE:  COMMERCIAL  GOVERNMENT  IN EMERGENCY RESPONSE

INTERLOCK DEVICE EQUIPPED  HIT/SKIP UNIT  # OCCUPANTS 0 1 VEHICLE WEIGHT GVWR/GCWR: 1- ≤10K LBS. 2- 10,001 - 26K LBS. 3- >26K LBS.

HAZARDOUS MATERIAL:  MATERIAL RELEASED CLASS # PLACARD ID #  PLACARD

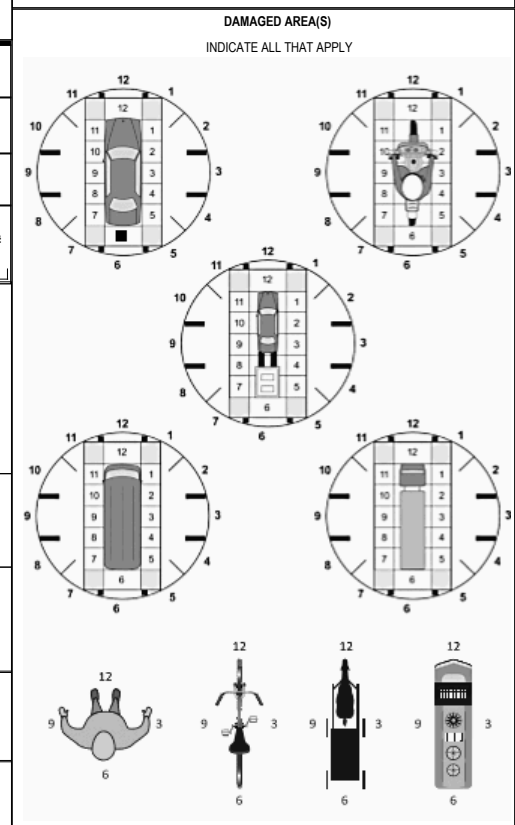

UNIT TYPE 0 1

1 - PASSENGER CAR 7 - MOTORCYCLE 2-WHEELED 12 - GOLF CART 18 - LIMO (LIVERY VEHICLE) 23 - PEDESTRIAN/SKATER  
 2 - PASSENGER VAN (MINIVAN) 8 - MOTORCYCLE 3-WHEELED 13 - SNOWMOBILE 19 - BUS (16+ PASSENGERS) 24 - WHEELCHAIR (ANY TYPE)  
 3 - SPORT UTILITY VEHICLE 9 - AUTOCYCLE 14 - SINGLE UNIT TRUCK 20 - OTHER VEHICLE 25 - OTHER NON-MOTORIST  
 4 - PICK UP 10 - MOPED OR MOTORIZED BICYCLE 15 - SEMI-TRACTOR 21 - HEAVY EQUIPMENT 26 - BICYCLE  
 5 - CARGO VAN 11 - ALL TERRAIN VEHICLE (ATV / UTV) 16 - FARM EQUIPMENT 22 - ANIMAL WITH RIDER OR ANIMAL-DRAWN VEHICLE 27 - TRAIN  
 6 - VAN (9-15 SEATS) 17 - MOTORHOME 99 - UNKNOWN OR HIT/SKIP

# of TRAILING UNITS

WAS VEHICLE OPERATING IN AUTONOMOUS MODE WHEN CRASH OCCURRED? 2

1 - YES 2 - NO 9 - OTHER / UNKNOWN

AUTONOMOUS MODE LEVEL: 0

0 - NO AUTOMATION 1 - DRIVER ASSISTANCE 2 - PARTIAL AUTOMATION 3 - CONDITIONAL AUTOMATION 4 - HIGH AUTOMATION 5 - FULL AUTOMATION 9 - UNKNOWN

SPECIAL FUNCTION 0 1

1 - NONE 6 - BUS - CHARTER/TOUR 11 - FIRE 16 - FARM 21 - MAIL CARRIER  
 2 - TAXI 7 - BUS - INTERCITY 12 - MILITARY 17 - MOWING 22 - OTHER / UNKNOWN  
 3 - ELECTRONIC RIDE SHARING 8 - BUS - SHUTTLE 13 - POLICE 18 - SNOW REMOVAL N  
 4 - SCHOOL TRANSPORT 9 - BUS - OTHER 14 - PUBLIC UTILITY 19 - TOWING  
 5 - BUS-TRANSIT/COMMUTER 10 - AMBULANCE 15 - CONSTRUCTION EQUIPMENT 20 - SAFETY SERVICE PATROL

CARGO BODY TYPE 0 1

1 - NO CARGO BODY TYPE / NOT APPLICABLE 3 - VEHICLE TOWING ANOTHER MOTOR VEHICLE 5 - INTERMODAL CONTAINER CHASSIS 8 - POLE 12 - CONCRETE MIXER  
 2 - BUS 4 - LOGGING 6 - CARGO VAN/ENCLOSED BOX 7 - GRAIN/CHIPS/GRAVEL 9 - CARGO TANK 10 - FLAT BED 11 - DUMP 13 - AUTO TRANSPORTER  
 14 - GARBAGE/REFUSE 99 - OTHER / UNKNOWN

VEHICLE DEFECTS

1 - TURN SIGNALS 4 - BRAKES 7 - WORN OR SLICK TIRES 9 - MOTOR TROUBLE 99 - OTHER / UNKNOWN  
 2 - HEAD LAMPS 5 - STEERING 8 - TRAILER EQUIPMENT DEFECTIVE 10 - DISABLED FROM PRIOR ACCIDENT  
 3 - TAIL LAMPS 6 - TIRE BLOWOUT

NON-MOTORIST LOCATION AT IMPACT 0 1

1 - INTERSECTION - MARKED CROSSWALK 3 - INTERSECTION - OTHER 6 - BICYCLE LANE 9 - MEDIAN/CROSSING ISLAND 12 - FIRST RESPONDER AT INCIDENT SCENE  
 2 - INTERSECTION - UNMARKED 4 - MIDBLOCK - MARKED CROSSWALK 7 - SHOULDER/ROADSIDE 10 - DRIVEWAY ACCESS 14 - GARBAGE/REFUSE 99 - OTHER / UNKNOWN  
 5 - TRAVEL LANE-OTHER LOCATION 8 - SIDEWALK 11 - SHARED USE PATHS OR TRAILS

ACTION 4 PRE-CRASH ACTION 1 1

1 - NON-CONTACT 1 - STRAIGHT AHEAD 7 - MAKING U-TURN 13 - NEGOTIATING A CURVE 18 - APPROACHING OR LEAVING VEHICLE  
 2 - NON-COLLISION 2 - BACKING 8 - ENTERING TRAFFIC LANE 14 - ENTERING OR CROSSING SPECIFIED LOCATION 19 - STANDING  
 3 - STRIKING 3 - CHANGING LANES 9 - LEAVING TRAFFIC LANE 15 - WALKING, RUNNING, JOGGING, PLAYING 20 - OTHER NON-MOTORIST  
 4 - STRUCK 4 - OVERTAKING/PASSING 10 - PARKED 16 - WORKING 21 - STANDING OUTSIDE DISABLED VEHICLE  
 5 - BOTH STRIKING & STRUCK 5 - MAKING RIGHT TURN 11 - SLOWING OR STOPPED IN TRAFFIC 17 - PUSHING VEHICLE 99 - OTHER / UNKNOWN  
 9 - OTHER / UNKNOWN 6 - MAKING LEFT TURN 12 - DRIVERLESS

CONTRIBUTING CIRCUMSTANCES 0 1

1 - NONE 7 - LEFT OF CENTER 13 - IMPROPER START FROM A PARKED POSITION 17 - VISION OBSTRUCTION 21 - LYING IN ROADWAY  
 2 - FAILURE TO YIELD 8 - FOLLOWING TOO CLOSE/ACDA 14 - STOPPED OR PARKED ILLEGALLY 18 - OPERATING DEFECTIVE EQUIPMENT 22 - NOT DISCERNABLE  
 3 - RAN RED LIGHT 9 - IMPROPER LANE CHANGING 15 - SWERVING TO AVOID 19 - LOAD SHIFTING/ FALLING/SPILLING 23 - OPENING DOOR INTO ROADWAY  
 4 - RAN STOP SIGN 5 - UNSAFE SPEED 6 - IMPROPER TURN 10 - IMPROPER PASSING 11 - DROVE OFF ROAD 12 - IMPROPER BACKING 16 - WRONG WAY 20 - IMPROPER CROSSING 99 - OTHER IMPROPER ACTION

- NO DAMAGE [0]  - UNDERCARRIAGE [14]  
 - TOP [13]  - ALL AREAS [15]  
 - UNIT NOT AT SCENE [16]

**INITIAL POINT OF CONTACT**

0 6 0 - NO DAMAGE 14 - UNDERCARRIAGE  
 1-12 - REFER TO UNIT DIAGRAM 15 - VEHICLE NOT AT SCENE 99 - UNKNOWN

**EVENT(S)**

SEQUENCE OF EVENTS

EVENTS

1 2 0 1 - OVERTURN/ROLLOVER 6 - EQUIPMENT FAILURE 11 - CROSS CENTERLINE - OPPOSITE DIRECTION OF TRAVEL 16 - RAILWAY VEHICLE 22 - WORK ZONE MAINTENANCE EQUIPMENT  
 2     2 - FIRE/EXPLOSION 7 - SEPARATION OF UNITS 12 - DOWNHILL RUNAWAY 17 - ANIMAL - FARM 23 - STRUCK BY FALLING, SHIFTING CARGO OR ANYTHING SET IN MOTION BY A MOTOR VEHICLE  
 3     3 - IMMERSION 8 - RAN OFF ROAD RIGHT 13 - OTHER NON-COLLISION 18 - ANIMAL - DEER 24 - OTHER MOVABLE  
 4     4 - JACKKNIFE 9 - RAN OFF ROAD LEFT 14 - PEDESTRIAN 19 - ANIMAL - OTHER  
 5     5 - CARGO / EQUIPMENT LOSS OR SHIFT 10 - CROSS MEDIAN 15 - PEDALCYCLE 20 - MOTOR VEHICLE IN TRANSPORT  
 6     30 - GUARDRAIL FACE 36 - MEDIAN OTHER BARRIER 42 - CULVERT 49 - FIRE HYDRANT

**COLLISION WITH FIXED OBJECT - STRUCK**

25 - IMPACT ATTENUATOR / CRASH CUSHION 31 - GUARDRAIL END 37 - TRAFFIC SIGN POST 43 - CURB 50 - WORKZONE MAINTENANCE EQUIPMENT  
 26 - BRIDGE OVERHEAD STRUCTURE 32 - PORTABLE BARRIER 38 - OVERHEAD SIGN POST 44 - DITCH 51 - WALL  
 27 - BRIDGE PIER OR ABUTMENT 33 - MEDIAN CABLE BARRIER 39 - LIGHT/LUMINARIES SUPPORT 45 - EMBANKMENT 52 - BUILDING  
 28 - BRIDGE PARAPET 34 - MEDIAN GUARDRAIL BARRIER 40 - UTILITY POLE 46 - FENCE 53 - TUNNEL  
 29 - BRIDGE RAIL 35 - MEDIAN CONCRETE BARRIER 41 - OTHER POST, POLE OR SUPPORT 47 - MAILBOX 54 - OTHER FIXED OBJECT  
 30 - GUARDRAIL FACE 36 - MEDIAN OTHER BARRIER 42 - CULVERT 49 - FIRE HYDRANT 99 - OTHER / UNKNOWN

1 FIRST HARMFUL EVENT 1 MOST HARMFUL EVENT

**TRAFFIC**

TRAFFICWAY FLOW 2 1 - ONE-WAY 2 - TWO-WAY

TRAFFIC CONTROL 2 1 - ROUNDABOUT 4 - STOP SIGN  
 2 - SIGNAL 5 - YIELD SIGN  
 3 - FLASHER 6 - NO CONTROL

# OF THROUGH LANES ON ROAD 4

RAIL GRADE CROSSING

1 - NOT INVOLVED  
 2 - INVOLVED - ACTIVE CROSSING  
 3 - INVOLVED - PASSIVE CROSSING

**UNIT / NON-MOTORIST DIRECTION**

FROM 2 TO 1

1 - NORTH 5 - NORTHEAST  
 2 - SOUTH 6 - NORTHWEST  
 3 - EAST 7 - SOUTHEAST  
 4 - WEST 8 - SOUTHWEST

UNIT SPEED 0

POSTED SPEED 2 5

DETECTED SPEED 1

1 - STATED/ESTIMATED SPEED  
 2 - CALCULATED / EDR  
 3 - UNDETERMINED

|   |  |   |  |   |
|---|--|---|--|---|
| <b>UNIT #</b><br>0 2  | <b>OWNER NAME: LAST, FIRST, MIDDLE</b><br>SKERBEC MELVIN M | <input type="checkbox"/> Same As Driver | <b>OWNER PHONE: INCLUDE AREA CODE</b><br>_____ | <input type="checkbox"/> Same As Driver |
| <b>OWNER ADDRESS: STREET, CITY, STATE, ZIP</b><br>13630 CARPENTER GARF HTS OH 44125 |  |   |  |   |
| <b>COMMERCIAL CARRIER: NAME, ADDRESS, CITY, STATE, ZIP</b><br>_____                 |  |   |  |   |

**DAMAGE**

**DAMAGE SCALE**

2 1 - NONE  
2 - MINOR DAMAGE  
3 - FUNCTIONAL DAMAGE  
4 - DISABLING DAMAGE  
9 - UNKNOWN

|   |   |  |  |                               |
|---|---|--|--|-------------------------------|
| <b>LP STATE</b><br>OH   | <b>LICENSE PLATE #</b><br>ERG5251             | <b>VEHICLE IDENTIFICATION #</b><br>1FADP31F231E126144501 | <b>VEHICLE YEAR</b><br>2014  | <b>VEHICLE MAKE</b><br>Ford   |
| <input checked="" type="checkbox"/> <b>INSURANCE VERIFIED</b> | <b>INSURANCE COMPANY</b><br>STATE FARM        | <b>INSURANCE POLICY #</b><br>6487657C2435Q               | <b>VEHICLE COLOR</b><br>WHI  | <b>VEHICLE MODEL</b><br>Focus |
| <input type="checkbox"/> <b>COMMERCIAL</b>                    | <input type="checkbox"/> <b>GOVERNMENT</b>    | <input type="checkbox"/> <b>IN EMERGENCY RESPONSE</b>    | <b>US DOT #</b><br>_____   |                               |
| <input type="checkbox"/> <b>INTERLOCK DEVICE EQUIPPED</b>     | <input type="checkbox"/> <b>HIT/SKIP UNIT</b> | <b># OCCUPANTS</b><br>0 1                                | <b>VEHICLE WEIGHT GVWR/GCWR</b><br>1 - ≤10K LBS.<br>2 - 10,001 - 26K LBS.<br>3 - >26K LBS. |                               |
| <b>TYPE OF USE</b>  |   |  | <b>TOWED BY: COMPANY NAME</b><br>_____   |                               |
| <input type="checkbox"/> <b>HAZARDOUS MATERIAL</b>            |   |  | <input type="checkbox"/> <b>MATERIAL RELEASED</b> <b>CLASS #</b> <b>PLACARD ID #</b>       |                               |
| <input type="checkbox"/> <b>PLACARD</b>                       |   |  | _____  |                               |

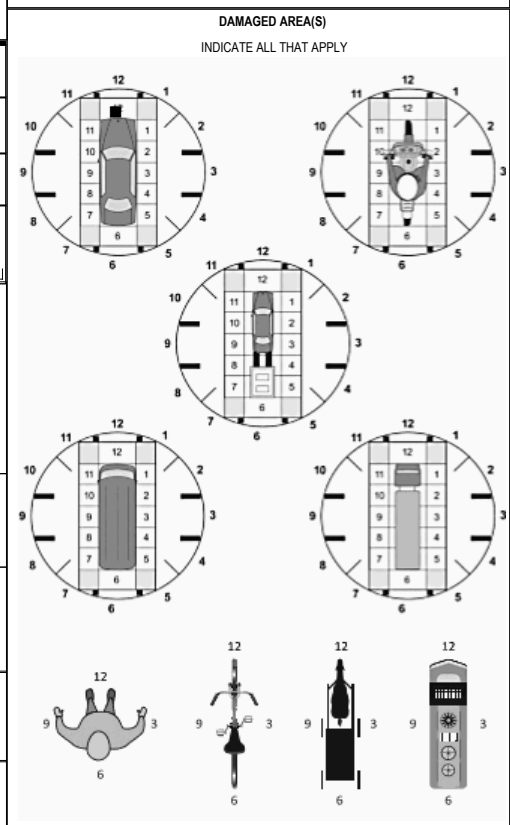

**UNIT TYPE**  
0 1

|                             |                                      |                        |  |                            |
|-----------------------------|--------------------------------------|------------------------|--|----------------------------|
| 1 - PASSENGER CAR           | 7 - MOTORCYCLE 2-WHEELED             | 12 - GOLF CART         | 18 - LIMO (LIVERY VEHICLE)                     | 23 - PEDESTRIAN/SKATER     |
| 2 - PASSENGER VAN (MINIVAN) | 8 - MOTORCYCLE 3-WHEELED             | 13 - SNOWMOBILE        | 19 - BUS (16+ PASSENGERS)                      | 24 - WHEELCHAIR (ANY TYPE) |
| 3 - SPORT UTILITY VEHICLE   | 9 - AUTOCYCLE                        | 14 - SINGLE UNIT TRUCK | 20 - OTHER VEHICLE                             | 25 - OTHER NON-MOTORIST    |
| 4 - PICK UP                 | 10 - MOPED OR MOTORIZED BICYCLE      | 15 - SEMI-TRACTOR      | 21 - HEAVY EQUIPMENT                           | 26 - BICYCLE               |
| 5 - CARGO VAN               | 11 - ALL TERRAIN VEHICLE (ATV / UTV) | 16 - FARM EQUIPMENT    | 22 - ANIMAL WITH RIDER OR ANIMAL-DRAWN VEHICLE | 27 - TRAIN                 |
| 6 - VAN (9-15 SEATS)        |                                      | 17 - MOTORHOME         |  | 99 - UNKNOWN OR HIT/SKIP   |

**# of TRAILING UNITS**  
\_\_\_\_\_

**WAS VEHICLE OPERATING IN AUTONOMOUS MODE WHEN CRASH OCCURRED?**  
2 1 - YES 2 - NO 9 - OTHER / UNKNOWN

**AUTONOMOUS MODE LEVEL**  
0 0 - NO AUTOMATION  
1 - DRIVER ASSISTANCE  
2 - PARTIAL AUTOMATION  
3 - CONDITIONAL AUTOMATION  
4 - HIGH AUTOMATION  
5 - FULL AUTOMATION  
9 - UNKNOWN

**SPECIAL FUNCTION**  
0 1

|                             |                        |                             |                            |                      |
|-----------------------------|------------------------|-----------------------------|----------------------------|----------------------|
| 1 - NONE                    | 6 - BUS - CHARTER/TOUR | 11 - FIRE                   | 16 - FARM                  | 21 - MAIL CARRIER    |
| 2 - TAXI                    | 7 - BUS - INTERCITY    | 12 - MILITARY               | 17 - MOWING                | 99 - OTHER / UNKNOWN |
| 3 - ELECTRONIC RIDE SHARING | 8 - BUS - SHUTTLE      | 13 - POLICE                 | 18 - SNOW REMOVAL          |                      |
| 4 - SCHOOL TRANSPORT        | 9 - BUS - OTHER        | 14 - PUBLIC UTILITY         | 19 - TOWING                |                      |
| 5 - BUS-TRANSIT/COMMUTER    | 10 - AMBULANCE         | 15 - CONSTRUCTION EQUIPMENT | 20 - SAFETY SERVICE PATROL |                      |

**CARGO BODY TYPE**  
0 1

|   |  |                                  |                |                       |
|---|--|----------------------------------|----------------|-----------------------|
| 1 - NO CARGO BODY TYPE / NOT APPLICABLE | 3 - VEHICLE TOWING ANOTHER MOTOR VEHICLE | 5 - INTERMODAL CONTAINER CHASSIS | 8 - POLE       | 12 - CONCRETE MIXER   |
| 2 - BUS                                 | 4 - LOGGING                              | 6 - CARGO VAN/ENCLOSED BOX       | 9 - CARGO TANK | 13 - AUTO TRANSPORTER |
|   |  | 7 - GRAIN/CHIPS/GRAVEL           | 10 - FLAT BED  | 14 - GARBAGE/REFUSE   |
|   |  |                                  | 11 - DUMP      | 99 - OTHER / UNKNOWN  |

**VEHICLE DEFECTS**

|                  |                  |                                 |                                   |                      |
|------------------|------------------|---------------------------------|-----------------------------------|----------------------|
| 1 - TURN SIGNALS | 4 - BRAKES       | 7 - WORN OR SLICK TIRES         | 9 - MOTOR TROUBLE                 | 99 - OTHER / UNKNOWN |
| 2 - HEAD LAMPS   | 5 - STEERING     | 8 - TRAILER EQUIPMENT DEFECTIVE | 10 - DISABLED FROM PRIOR ACCIDENT |                      |
| 3 - TAIL LAMPS   | 6 - TIRE BLOWOUT |                                 |                                   |                      |

**NON-MOTORIST LOCATION AT IMPACT**  
3

|                                     |                                |                       |                                 |  |
|-------------------------------------|--------------------------------|-----------------------|---------------------------------|--|
| 1 - INTERSECTION - MARKED CROSSWALK | 3 - INTERSECTION - OTHER       | 6 - BICYCLE LANE      | 9 - MEDIAN/CROSSING ISLAND      | 12 - FIRST RESPONDER AT INCIDENT SCENE |
| 2 - INTERSECTION - UNMARKED         | 4 - MIDLCK - MARKED CROSSWALK  | 7 - SHOULDER/ROADSIDE | 10 - DRIVEWAY ACCESS            | 99 - OTHER / UNKNOWN                   |
|                                     | 5 - TRAVEL LANE-OTHER LOCATION | 8 - SIDEWALK          | 11 - SHARED USE PATHS OR TRAILS |  |

**ACTION**  
0 1

|                            |                        |                                    |  |  |
|----------------------------|------------------------|------------------------------------|--|--|
| 1 - NON-CONTACT            | 1 - STRAIGHT AHEAD     | 7 - MAKING U-TURN                  | 13 - NEGOTIATING A CURVE                     | 18 - APPROACHING OR LEAVING VEHICLE    |
| 2 - NON-COLLISION          | 2 - BACKING            | 8 - ENTERING TRAFFIC LANE          | 14 - ENTERING OR CROSSING SPECIFIED LOCATION | 19 - STANDING                          |
| 3 - STRIKING               | 3 - CHANGING LANES     | 9 - LEAVING TRAFFIC LANE           | 15 - WALKING, RUNNING, JOGGING, PLAYING      | 20 - OTHER NON-MOTORIST                |
| 4 - STRUCK                 | 4 - OVERTAKING/PASSING | 10 - PARKED                        | 16 - WORKING                                 | 21 - STANDING OUTSIDE DISABLED VEHICLE |
| 5 - BOTH STRIKING & STRUCK | 5 - MAKING RIGHT TURN  | 11 - SLOWING OR STOPPED IN TRAFFIC | 17 - PUSHING VEHICLE                         | 99 - OTHER / UNKNOWN                   |
| 9 - OTHER / UNKNOWN        | 6 - MAKING LEFT TURN   | 12 - DRIVERLESS                    |  |  |

- NO DAMAGE [0]  
 - TOP [13]  
 - UNDERCARRIAGE [14]  
 - ALL AREAS [15]  
 - UNIT NOT AT SCENE [16]

**CONTRIBUTING CIRCUMSTANCES**  
0 8

|                      |                              |  |                                      |                                |
|----------------------|------------------------------|--|--------------------------------------|--------------------------------|
| 1 - NONE             | 7 - LEFT OF CENTER           | 13 - IMPROPER START FROM A PARKED POSITION | 17 - VISION OBSTRUCTION              | 21 - LYING IN ROADWAY          |
| 2 - FAILURE TO YIELD | 8 - FOLLOWING TOO CLOSE/ACDA | 14 - STOPPED OR PARKED ILLEGALLY           | 18 - OPERATING DEFECTIVE EQUIPMENT   | 22 - NOT DISCERNABLE           |
| 3 - RAN RED LIGHT    | 9 - IMPROPER LANE CHANGING   | 15 - SWERVING TO AVOID                     | 19 - LOAD SHIFTING/ FALLING/SPILLING | 23 - OPENING DOOR INTO ROADWAY |
| 4 - RAN STOP SIGN    | 10 - IMPROPER PASSING        | 16 - WRONG WAY                             | 20 - IMPROPER CROSSING               | 99 - OTHER IMPROPER ACTION     |
| 5 - UNSAFE SPEED     | 11 - DROVE OFF ROAD          |  |                                      |                                |
| 6 - IMPROPER TURN    | 12 - IMPROPER BACKING        |  |                                      |                                |

**INITIAL POINT OF CONTACT**

1 2 0 - NO DAMAGE  
1-12 - REFER TO UNIT DIAGRAM  
14 - UNDERCARRIAGE  
15 - VEHICLE NOT AT SCENE  
99 - UNKNOWN

**SEQUENCE OF EVENTS**

**EVENTS**

|                                     |                         |  |                                 |   |
|-------------------------------------|-------------------------|--|---------------------------------|---|
| 1 2 0 1 - OVERTURN/ROLLOVER         | 6 - EQUIPMENT FAILURE   | 11 - CROSS CENTERLINE - OPPOSITE DIRECTION OF TRAVEL | 16 - RAILWAY VEHICLE            | 22 - WORK ZONE MAINTENANCE EQUIPMENT  |
| 2 - FIRE/EXPLOSION                  | 7 - SEPARATION OF UNITS | 12 - DOWNHILL RUNAWAY                                | 17 - ANIMAL - FARM              |   |
| 3 - IMMERSION                       | 8 - RAN OFF ROAD RIGHT  | 13 - OTHER NON-COLLISION                             | 18 - ANIMAL - DEER              |   |
| 4 - JACKKNIFE                       | 9 - RAN OFF ROAD LEFT   | 14 - PEDESTRIAN                                      | 19 - ANIMAL - OTHER             | 23 - STRUCK BY FALLING, SHIFTING CARGO OR ANYTHING SET IN MOTION BY A MOTOR VEHICLE |
| 5 - CARGO / EQUIPMENT LOSS OR SHIFT | 10 - CROSS MEDIAN       | 15 - PEDALCYCLE                                      | 20 - MOTOR VEHICLE IN TRANSPORT | 24 - OTHER MOVABLE  |
|                                     |                         |  | 21 - PARKED MOTOR VEHICLE       |   |

**TRAFFIC**

**TRAFFICWAY FLOW**  
2 1 - ONE-WAY  
2 - TWO-WAY

**TRAFFIC CONTROL**  
2 1 - ROUNDABOUT 4 - STOP SIGN  
2 - SIGNAL 5 - YIELD SIGN  
3 - FLASHER 6 - NO CONTROL

**# OF THROUGH LANES ON ROAD**  
4

**RAIL GRADE CROSSING**  
1 - NOT INVOLVED  
2 - INVOLVED - ACTIVE CROSSING  
3 - INVOLVED - PASSIVE CROSSING

**COLLISION WITH FIXED OBJECT - STRUCK**

|  |                               |                                  |                   |                                     |
|--|-------------------------------|----------------------------------|-------------------|-------------------------------------|
| 25 - IMPACT ATTENUATOR / CRASH CUSHION | 31 - GUARDRAIL END            | 37 - TRAFFIC SIGN POST           | 43 - CURB         | 50 - WORKZONE MAINTENANCE EQUIPMENT |
| 26 - BRIDGE OVERHEAD STRUCTURE         | 32 - PORTABLE BARRIER         | 38 - OVERHEAD SIGN POST          | 44 - DITCH        | 51 - WALL                           |
| 27 - BRIDGE PIER OR ABUTMENT           | 33 - MEDIAN CABLE BARRIER     | 39 - LIGHT/LUMINARIES SUPPORT    | 45 - EMBANKMENT   | 52 - BUILDING                       |
| 28 - BRIDGE PARAPET                    | 34 - MEDIAN GUARDRAIL BARRIER | 40 - UTILITY POLE                | 46 - FENCE        | 53 - TUNNEL                         |
| 29 - BRIDGE RAIL                       | 35 - MEDIAN CONCRETE BARRIER  | 41 - OTHER POST, POLE OR SUPPORT | 47 - MAILBOX      | 54 - OTHER FIXED OBJECT             |
| 30 - GUARDRAIL FACE                    | 36 - MEDIAN OTHER BARRIER     | 42 - CULVERT                     | 48 - TREE         | 99 - OTHER / UNKNOWN                |
|  |                               |                                  | 49 - FIRE HYDRANT |                                     |

**FIRST HARMFUL EVENT** 1

**MOST HARMFUL EVENT** 1

**UNIT / NON-MOTORIST DIRECTION**

FROM 2 TO 1

|           |               |
|-----------|---------------|
| 1 - NORTH | 5 - NORTHEAST |
| 2 - SOUTH | 6 - NORTHWEST |
| 3 - EAST  | 7 - SOUTHEAST |
| 4 - WEST  | 8 - SOUTHWEST |

**UNIT SPEED**  
0

**POSTED SPEED**  
2 5

**DETECTED SPEED**  
1 - STATED/ESTIMATED SPEED  
2 - CALCULATED / EDR  
3 - UNDETERMINED

# MOTORIST / NON-MOTORIST

LOCAL REPORT NUMBER  
2 0 1 9 3 9 0 7

|   |  |                            |   |  |  |                         |                    |  |              |
|---|--|----------------------------|---|--|--|-------------------------|--------------------|--|--------------|
| UNIT #<br>0 1   | NAME: LAST, FIRST, MIDDLE<br>ROBSON SONYA MO |                            | DATE OF BIRTH<br>0 9   1 5   1 9 7 3            |  | AGE<br>4 6                                       | GENDER<br>F             |                    |  |              |
| ADDRESS: STREET, CITY, STATE, ZIP<br>11501 HEMPSTEAD RD GARFIELD HTS OH 44125 |  |                            |   |  | CONTACT PHONE - INCLUDE AREA CODE                |                         |                    |  |              |
| INJURIES<br>5   | INJURED TAKEN BY                             | EMS AGENCY (NAME)          | INJURED TAKEN TO: MEDICAL FACILITY (NAME, CITY) | SAFETY EQUIPMENT USED<br>0 4   | <input type="checkbox"/> DOT-COMPLIANT MC HELMET | SEATING POSITION<br>0 1 | AIR BAG USAGE<br>1 | EJECTION<br>1  | TRAPPED<br>1 |
| OL STATE<br>OH  | OPERATOR LICENSE NUMBER                      | OFFENSE CHARGED            | LOCAL CODE<br><input type="checkbox"/>          | OFFENSE DESCRIPTION  |  | CITATION NUMBER         |                    |  |              |
| OL CLASS<br>4   | ENDORSEMENT SELECT UP TO 2                   | RESTRICTION SELECT UP TO 3 | DRIVER DISTRACTED BY<br>1                       | ALCOHOL / DRUG SUSPECTED<br><input type="checkbox"/> ALCOHOL <input type="checkbox"/> MARIJUANA<br><input type="checkbox"/> OTHER DRUG |  | CONDITION<br>1          | STATUS<br>1        | ALCOHOL TEST<br>TYPE VALUE STATUS TYPE RESULT SELECT UP TO 4 |              |

|  |   |                            |   |  |  |                         |                    |  |              |
|--|---|----------------------------|---|--|--|-------------------------|--------------------|--|--------------|
| UNIT #<br>0 2  | NAME: LAST, FIRST, MIDDLE<br>SKERBEC MELVIN M |                            | DATE OF BIRTH<br>0 1   0 8   1 9 4 1            |  | AGE<br>7 8                                       | GENDER<br>M             |                    |  |              |
| ADDRESS: STREET, CITY, STATE, ZIP<br>13630 CARPENTER GARF HTS OH 44125 |   |                            |   |  | CONTACT PHONE - INCLUDE AREA CODE                |                         |                    |  |              |
| INJURIES<br>5  | INJURED TAKEN BY                              | EMS AGENCY (NAME)          | INJURED TAKEN TO: MEDICAL FACILITY (NAME, CITY) | SAFETY EQUIPMENT USED<br>0 4   | <input type="checkbox"/> DOT-COMPLIANT MC HELMET | SEATING POSITION<br>0 1 | AIR BAG USAGE<br>1 | EJECTION<br>1  | TRAPPED<br>1 |
| OL STATE<br>OH   | OPERATOR LICENSE NUMBER                       | OFFENSE CHARGED            | LOCAL CODE<br><input type="checkbox"/>          | OFFENSE DESCRIPTION  |  | CITATION NUMBER         |                    |  |              |
| OL CLASS<br>4  | ENDORSEMENT SELECT UP TO 2                    | RESTRICTION SELECT UP TO 3 | DRIVER DISTRACTED BY<br>1                       | ALCOHOL / DRUG SUSPECTED<br><input type="checkbox"/> ALCOHOL <input type="checkbox"/> MARIJUANA<br><input type="checkbox"/> OTHER DRUG |  | CONDITION<br>1          | STATUS<br>1        | ALCOHOL TEST<br>TYPE VALUE STATUS TYPE RESULT SELECT UP TO 4 |              |

|                                   |                            |                            |   |   |  |                  |               |  |         |
|-----------------------------------|----------------------------|----------------------------|---|---|--|------------------|---------------|--|---------|
| UNIT #                            | NAME: LAST, FIRST, MIDDLE  |                            | DATE OF BIRTH                                   |   | AGE  | GENDER           |               |  |         |
| ADDRESS: STREET, CITY, STATE, ZIP |                            |                            |   |   | CONTACT PHONE - INCLUDE AREA CODE                |                  |               |  |         |
| INJURIES                          | INJURED TAKEN BY           | EMS AGENCY (NAME)          | INJURED TAKEN TO: MEDICAL FACILITY (NAME, CITY) | SAFETY EQUIPMENT USED                                       | <input type="checkbox"/> DOT-COMPLIANT MC HELMET | SEATING POSITION | AIR BAG USAGE | EJECTION   | TRAPPED |
| OL STATE                          | OPERATOR LICENSE NUMBER    | OFFENSE CHARGED            | LOCAL CODE                                      | OFFENSE DESCRIPTION   |  | CITATION NUMBER  |               |  |         |
| OL CLASS                          | ENDORSEMENT SELECT UP TO 2 | RESTRICTION SELECT UP TO 3 | DRIVER DISTRACTED BY                            | ALCOHOL / DRUG SUSPECTED<br>ALCOHOL MARIJUANA<br>OTHER DRUG |  | CONDITION        | STATUS        | ALCOHOL TEST<br>TYPE VALUE STATUS TYPE RESULT SELECT UP TO 4 |         |

| INJURIES                                       | SEATING POSITION   | AIR BAG                            | OL CLASS                     | OL RESTRICTION(S)  | DRIVER DISTRACTION   | TEST STATUS                                    |
|--|--|------------------------------------|------------------------------|--|--|--|
| 1 - FATAL                                      | 1 - FRONT - LEFT SIDE (MOTORCYCLE DRIVER)  | 1 - NOT DEPLOYED                   | 1 - CLASS A                  | 1 - ALCOHOL INTERLOCK DEVICE   | 1 - NOT DISTRACTED   | 1 - NONE GIVEN                                 |
| 2 - SUSPECTED SERIOUS INJURY                   | 2 - FRONT - MIDDLE   | 2 - DEPLOYED FRONT                 | 2 - CLASS B                  | 2 - CDL INTRASTATE ONLY  | 2 - MANUALLY OPERATING AN ELECTRONIC COMMUNICATION DEVICE (TEXTING, TYPING, DIALING) | 2 - TEST REFUSED                               |
| 3 - SUSPECTED MINOR INJURY                     | 3 - FRONT - RIGHT SIDE   | 3 - DEPLOYED SIDE                  | 3 - CLASS C                  | 3 - CORRECTIVE LENSES  | 3 - TALKING ON HANDS-FREE COMMUNICATION DEVICE                                       | 3 - TEST GIVEN, CONTAMINATED SAMPLE / UNUSABLE |
| 4 - POSSIBLE INJURY                            | 4 - SECOND - LEFT SIDE (MOTORCYCLE PASSENGER)  | 4 - DEPLOYED BOTH FRONT / SIDE     | 4 - REGULAR CLASS (OHIO = D) | 4 - FARM WAIVER  | 4 - TALKING ON HAND-HELD COMMUNICATION DEVICE  | 4 - TEST GIVEN, RESULTS KNOWN                  |
| 5 - NO APPARENT INJURY                         | 5 - SECOND - MIDDLE  | 5 - NOT APPLICABLE                 | 5 - M / C MOPED ONLY         | 5 - EXCEPT CLASS A BUS   | 5 - OTHER ACTIVITY WITH AN ELECTRONIC DEVICE   | 5 - TEST GIVEN, RESULTS UNKNOWN                |
| <b>INJURED TAKEN BY</b>                        |  | 6 - SECOND - RIGHT SIDE            | 6 - NO VALID OL              | 6 - EXCEPT CLASS A & CLASS B BUS   | 6 - PASSENGER  | <b>ALCOHOL TEST TYPE</b>                       |
| 1 - NOT TRANSPORTED / TREATED AT SCENE         | 7 - THIRD - LEFT SIDE (MOTORCYCLE SIDE CAR)  | 9 - DEPLOYMENT UNKNOWN             | <b>EJECTION</b>              | 7 - EXCEPT TRACTOR-TRAILER   | 7 - OTHER DISTRACTION INSIDE THE VEHICLE   | 1 - NONE                                       |
| 2 - EMS  | 8 - THIRD - MIDDLE   | <b>EJECTION</b>                    | H - HAZMAT                   | 8 - INTERMEDIATE LICENSE RESTRICTIONS  | 8 - OTHER DISTRACTIONS OUTSIDE THE VEHICLE   | 2 - BLOOD                                      |
| 3 - POLICE                                     | 9 - THIRD - RIGHT SIDE   | 1 - NOT EJECTED                    | M - MOTORCYCLE               | 9 - LEARNER'S PERMIT RESTRICTIONS  | 9 - OTHER / UNKNOWN  | 3 - URINE                                      |
| 9 - OTHER / UNKNOWN                            | 10 - SLEEPER SECTION OF TRUCK CAB  | 2 - PARTIALLY EJECTED              | P - PASSENGER                | 10 - LIMITED TO DAYLIGHT ONLY  | <b>CONDITION</b>   | 4 - BREATH                                     |
| <b>SAFETY EQUIPMENT</b>                        |  | 3 - TOTALLY EJECTED                | N - TANKER                   | 11 - LIMITED TO EMPLOYMENT   | 1 - APPARENTLY NORMAL  | <b>DRUG TEST TYPE</b>                          |
| 1 - NONE USED                                  | 11 - PASSENGER IN OTHER ENCLOSED CARGO AREA (NON-TRAILING UNIT, BUS, PICK-UP WITH CAP) | 4 - NOT APPLICABLE                 | Q - MOTOR SCOOTER            | 12 - LIMITED - OTHER   | 2 - PHYSICAL IMPAIRMENT  | 1 - NONE                                       |
| 2 - SHOULDER BELT ONLY USED                    | 12 - PASSENGER IN UNENCLOSED CARGO AREA  | <b>TRAPPED</b>                     | R - THREE-WHEEL MOTORCYCLE   | 13 - MECHANICAL DEVICES (SPECIAL BRAKES, HAND CONTROLS, OR OTHER ADAPTIVE DEVICES) | 3 - EMOTIONAL (E.G. DEPRESSED, ANGRY, DISTURBED)                                     | 2 - BLOOD                                      |
| 3 - LAP BELT ONLY USED                         | 13 - TRAILING UNIT   | 1 - NOT TRAPPED                    | S - SCHOOL BUS               | 14 - MILITARY VEHICLES ONLY  | 4 - ILLNESS  | 3 - URINE                                      |
| 4 - SHOULDER & LAP BELT USED                   | 14 - RIDING ON VEHICLE EXTERIOR (NON-TRAILING UNIT)                                    | 2 - EXTRICATED BY MECHANICAL MEANS | T - DOUBLE & TRIPLE TRAILERS | 15 - MOTOR VEHICLES WITHOUT AIR BRAKES   | 5 - FELL ASLEEP, FAINTED, FATIGUED, ETC.   | 4 - OTHER                                      |
| 5 - CHILD RESTRAINT SYSTEM - FORWARD FACING    | 15 - NON-MOTORIST  | 3 - FREED BY NON-MECHANICAL MEANS  | X - TANKER / HAZMAT          | 16 - OUTSIDE MIRROR  | 6 - UNDER THE INFLUENCE OF MEDICATIONS / DRUGS / ALCOHOL                             | <b>DRUG TEST RESULT(S)</b>                     |
| 6 - CHILD RESTRAINT SYSTEM - REAR FACING       | 99 - OTHER / UNKNOWN   |                                    | <b>GENDER</b>                | 17 - PROSTHETIC AID  | 9 - OTHER / UNKNOWN  | 1 - AMPHETAMINES                               |
| 7 - BOOSTER SEAT                               |  |                                    | F - FEMALE                   | 18 - OTHER   |  | 2 - BARBITURATES                               |
| 8 - HELMET USED                                |  |                                    | M - MALE                     |  |  | 3 - BENZODIAZEPINES                            |
| 9 - PROTECTIVE PADS USED (ELBOWS, KNEES, ETC.) |  |                                    | U - OTHER/UNKNOWN            |  |  | 4 - CANNABINOIDS                               |
| 10 - REFLECTIVE CLOTHING                       |  |                                    |                              |  |  | 5 - COCAINE                                    |
| 11 - LIGHTING - PEDESTRIAN / BICYCLE ONLY      |  |                                    |                              |  |  | 6 - OPIATES / OPIOIDS                          |
| 99 - OTHER / UNKNOWN                           |  |                                    |                              |  |  | 7 - OTHER                                      |
|  |  |                                    |                              |  |  | 8 - NEGATIVE RESULTS                           |